

Digital Storage Oscilloscope

GDS-1000E Series

PROGRAMMING MANUAL

GW INSTEK PART NO. Version



ISO-9001 CERTIFIED MANUFACTURER

GW INSTEK

December 2019

This manual contains proprietary information which is protected by copyright. All rights are reserved. No part of this manual may be photocopied, reproduced or translated to another language without prior written consent of Good Will Corporation.

The information in this manual was correct at the time of printing. However, Good Will continues to improve products and reserves the right to change specifications, equipment, and maintenance procedures at any time without notice.

Windows is a registered trademark of Microsoft Corporation in the United States and other countries.

Good Will Instrument Co., Ltd.
No. 7-1, Jhongsing Rd., Tucheng Dist., New Taipei City 236, Taiwan.

Table of Contents

INTERFACE OVERVIEW	5
Interface Configuration	5
COMMAND OVERVIEW	15
Command Syntax	15
List of Commands in Functional Order	17
COMMAND DETAILS	30
Common Commands	32
Acquisition Commands	38
Autoscale Commands	46
Vertical Commands	47
Math Commands	53
Cursor Commands	62
Display Commands	73
Hardcopy Commands	77
Measure Commands	80
Measurement Commands	105
Reference Commands	114
Run Command	117
Stop Command	117
Single Command	117
Force Command	118
Timebase Commands	119
Trigger Commands	122
System Commands	159
Save/Recall Commands	160
Ethernet Commands	165
Time Commands	166
Bus Decode Commands	167
Mark Commands	182

Search Commands	184
Label Commands	217
Segment Commands	223
DVM Commands.....	232
Go_NoGo Commands	234
Data Logging Commands.....	240
Remote Disk Commands.....	243
APPENDX	246
Error messages	246
INDEX	250

INTERFACE OVERVIEW

This manual describes how to use the GDS-1000E's remote command functionality and lists the command details. The Overview chapter describes how to configure the GDS-1000E USB and Ethernet remote control interface.

Interface Configuration

Configure USB Interface

USB Configuration	PC side connector	Type A, host
	GDS-1000E side connector	Type B, device
	Speed	1.1/2.0
	USB Class	CDC (communications device class)

Panel Operation

1. Press the Utility key.

Utility

2. Press I/O from the bottom menu.

I/O

3. Press *USB Device Port* from the side menu and select *Computer*.

USB Device Port
Computer

4. Connect the USB cable to the rear panel device port.

DEVICE

- When the PC asks for the USB driver, select the USB driver included on the accompanying User Manual CD or download the driver from the GW Instek website, www.gwinstek.com, in the GDS-1000E Download section. The driver automatically sets the GDS-1000E as a serial COM port (Shown as VPO in the PORTS node).

USB Functionality Check

Terminal Application

Invoke a terminal application such as RealTerm.

Set the COM port, baud rate, stop bit, data bit, and parity accordingly.

To check the COM port number and associated port settings, see the Device Manager in the PC. For Windows 7:

Control panel → Hardware and Sound → Device Manager

Example: Configuring RealTerm:

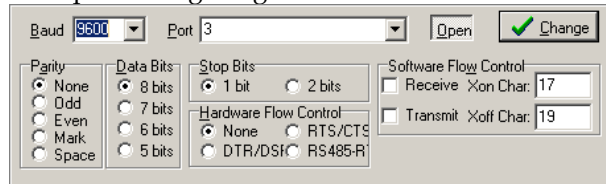

Functionality Check

Key in this query command via the terminal application.

`*idn?`

This should return the Manufacturer, Model number, Serial number, and Firmware version in the following format.

GW,GDS-1202E,PXXXXXX,V1.00

Configure the Ethernet Interface

Ethernet Configuration	MAC Address	Domain Name
	Instrument Name	DNS IP Address
	User Password	Gateway IP Address
	Instrument IP Address	Subnet Mask
		HTTP Port 80 (fixed)
Background	The Ethernet interface is used for remote control using a socket server connection. For details, please see the Socket Server section on page 9.	
Panel Operation	<ol style="list-style-type: none"> 1. Connect the Ethernet cable to the LAN port on the rear panel. 2. Press the <i>Utility</i> key. 3. Press <i>I/O</i> from the bottom menu. 4. Press <i>Ethernet</i> from the side menu. 5. Set <i>DHCP/BOOTP</i> to <i>On</i> or <i>Off</i> from the side menu. 	

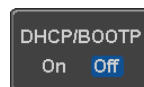
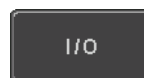

IP addresses will automatically be assigned with DHCP/BOOTP set to on. For Static IP Addresses, DHCP/BOOTP should be set to off.

MAC Address :	00:08:21:21:72:73
Instrument Name :	Steve
User Password :	dso
Instrument IP Address :	172.16.5.56
Domain Name :	
DNS IP Address :	
Gateway IP Address :	172.16.0.254
Subnet Mask :	255.255.0.0
HTTP Port :	80

ABCDEFGHIJKLMNOPQRSTUVWXYZ
 abcdefghijklmnopqrstuvwxyz
 .0123456789-_

1. Use the variable knob to select a character.
 2. Press Select to enter the character.

6. Use the *Up* and *Down* arrows on the side menu to navigate to each Ethernet configuration item.

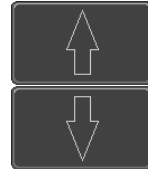

Items MAC Address, Instrument Name, User Password, Instrument IP Address, Domain Name, DNS IP Address, Gateway IP Address, Subnet Mask

Note: HTTP Port is fixed at 80.

7. Use the *Variable* knob to highlight a character and use the *Select* key to choose a character.

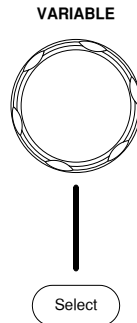

Press *Backspace* to delete a character.

A dark grey rectangular button with the text "Back" on the top line and "Space" on the bottom line.

Press *Save Now* to save the configuration. Complete will be displayed when successful.

A dark grey rectangular button with the text "Save Now" in the center.

Configure Socket Server

The GDS-1000E supports socket server functionality for direct two-way communication with a client PC or device over LAN. By default, the Socket Server is off.

Configure Socket Server

1. Configure the IP address for the GDS-1000E.

Page 7

2. Press the *Utility* key.

A dark grey rounded rectangular button with the text "Utility" in the center.

3. Press *I/O* from the bottom menu.

A dark grey rectangular button with the text "I/O" in the center.

4. Press *Socket Server* from the side menu.

A dark grey rectangular button with the text "Socket" on the top line and "Server" on the bottom line.

5. Press *Select Port* and choose the port number with the Variable knob.

A dark grey rectangular button with a circular arrow icon on the left and the text "Select Port" above "3001".

Range 1024~65535

6. Press *Set Port* to confirm the port number.

A dark grey rectangular button with the text "Set Port" in the center.

7. The Current Port icon will update to the new port number.

A dark grey rectangular button with the text "Current Port" above "3001".

8. Press *Server* and turn the socket server On.

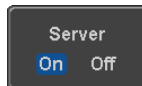

Socket Server Functionality Check

NI Measurement and Automation Explorer To test the socket server functionality, National Instruments Measurement and Automation Explorer can be used. This program is available on the NI website, www.ni.com.

Operation

1. Configure the IP address for the GDS-1000E. Page 7
2. Configure the socket port. Page 9
3. Start the NI Measurement and Automation Explorer (MAX) program. Using Windows, press:



Start>All Programs>National Instruments>Measurement & Automation



4. From the Configuration panel access;

My System>Devices and Interfaces>Network Devices

5. Right click *Network Devices* and select *Create New Visa TCP/IP Resource...*

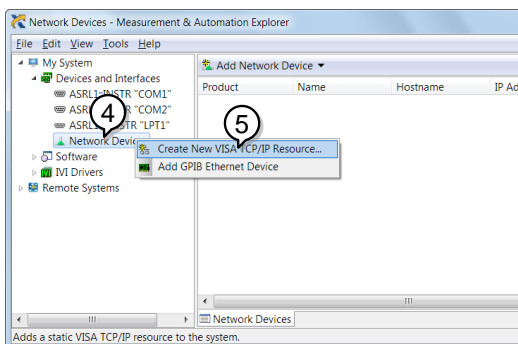

6. Select *Manual Entry of Raw Socket* from the popup window.

7. Click *Next*.

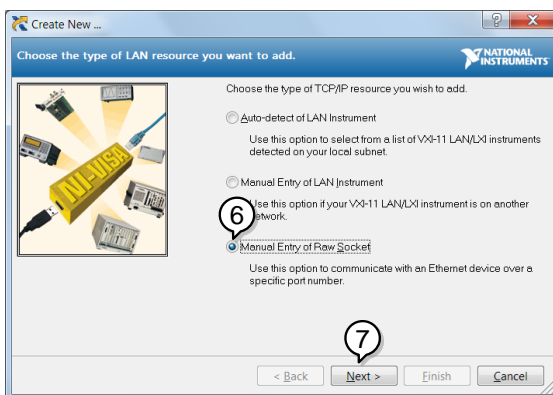

8. Enter the GDS-1000E's IP address and socket port number.
9. Click *Validate*.
10. A popup will appear to tell you if a VISA socket session was successfully created.
11. Click *Next*.

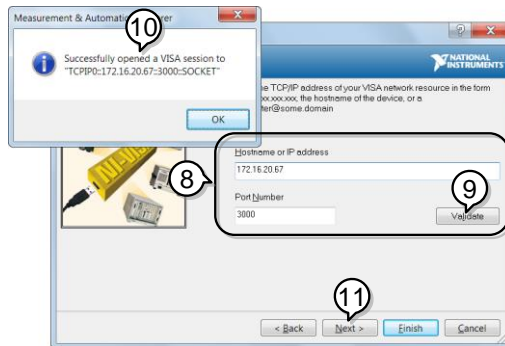

12. Choose an alias for the socket connection if you like.
13. Click *Finish* to finish the configuration.

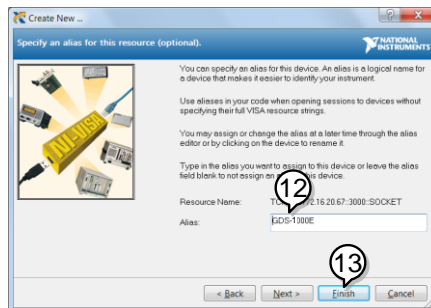

14. The GDS-1000E will now appear under Network Devices in the Configuration Panel.

Functionality
Check

15. Click the *Open Visa Test Panel* to send a remote command to the GDS-1000E.

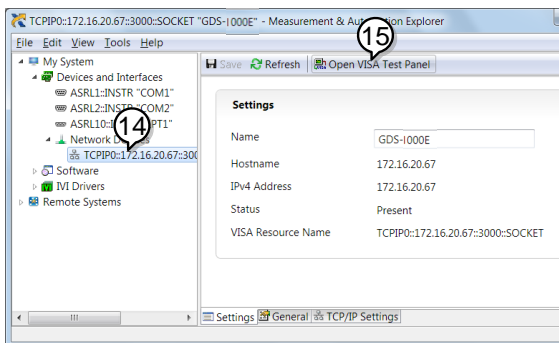

16. Click on the *Configuration* icon.

17. Select the *I/O Settings* tab.

18. Mark the *Enable Termination Character* checkbox. Make sure the termination character is a line feed (/n, value: xA).

19. Click *Apply Changes*.

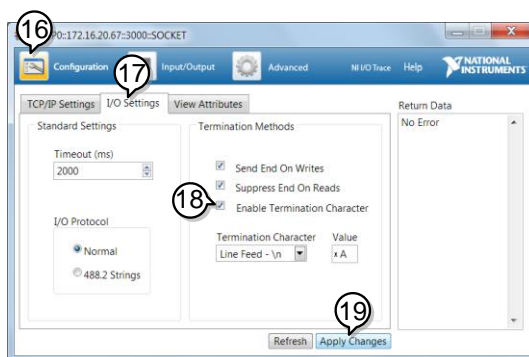

20. Click the *Input/Output* icon.
21. Make sure **IDN?* query is selected in the *Select or Enter Command* drop box.
22. Click on *Query*.
23. The manufacturer, model number, serial number and firmware version will be displayed in the buffer. For example:
GW,GDS-1202E,PXXXXXX,V1.00

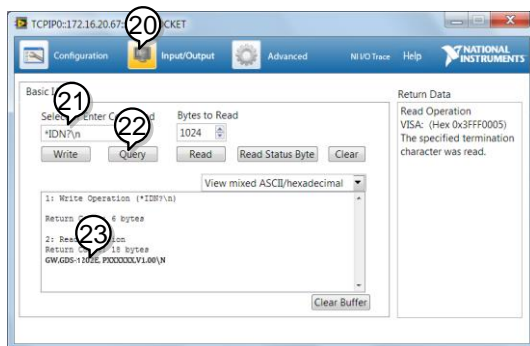

COMMAND OVERVIEW

The Command overview chapter lists all GDS-1000E commands in functional order as well as alphabetical order. The command syntax section shows you the basic syntax rules you have to apply when using commands.

Command Syntax

Compatible standard

- USB CDC_ACM compatible
- SCPI, 1994 (partially compatible)

Command forms

Commands and queries have two different forms, long and short. The command syntax is written with the short form of the command in capitals and the remainder (long form) in lower case.

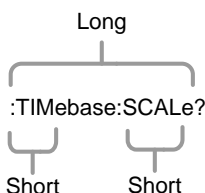

The commands can be written in capitals or lower-case, just so long as the short or long forms are complete. An incomplete command will not be recognized.

Below are examples of correctly written commands.

LONG :TIMEbase:SCALe? :TIMEBASE:SCALE?
:timebase:scale?

SHORT :TIM:SCAL?		:TIM:SCAL?	
Command format	:TIMEbase:SCALE <NR3>LF		
	1: command header		
	2: single space		
	3: parameter		
	4: message terminator		
Parameter	Type	Description	Example
	<Boolean>	boolean logic	0, 1
	<NR1>	Integers	0, 1, 2, 3
	<NR2>	floating point	0.1, 3.14, 8.5
	<NR3>	floating point with an exponent	4.5e-1, 8.25e+1
	<NRf>	any of NR1, 2, 3	1, 1.5, 4.5e-1
Message terminator	LF	line feed code	
Note	Commands are non-case sensitive.		

List of Commands in Functional Order

Common	*IDN?	32
	*LRN?	32
	*SAV	33
	*RCL	33
	*RST	34
	*CLS	34
	*ESE	34
	*ESR	35
	*OPC	35
	*SRE	36
	*STB	36
Acquisition	:ACQuire:AVERage	38
	:ACQuire:MODE	39
	:ACQuire<X>:MEMory?	39
	:ACQuire:FILTer:SOURce	41
	:ACQuire:FILTer	42
	:ACQuire:FILTer:FREQuency	42
	:ACQuire:FILTer:FREQuency:UPPER	42
	:ACQuire:FILTer:FREQuency:LOWER	43
	:ACQuire:FILTer:TYPe	43
	:ACQuire:FILTer:TRACking	44
	:ACQuire<X>:STATe?	44
	:ACQuire:INTERpolation	44
	:ACQuire:RECOrdlength	45
	:HEADer	45
Autoscale	:AUTOSet	46
	:AUTORSET:MODE	46

Vertical Scale	:CHANnel<X>:BWLimit	47
	:CHANnel<X>:COUPling	48
	:CHANnel<X>:DESKew	48
	:CHANnel<X>:DISPlay	48
	:CHANnel<X>:EXPand	49
	:CHANnel<X>:IMPedance?	49
	:CHANnel<X>:INVert	50
	:CHANnel<X>:POSition	50
	:CHANnel<X>:PROBe:RATio	51
	:CHANnel<X>:PROBe:TYPe	51
	:CHANnel<X>:SCALE	51
Math	:MATH:DISP	53
	:MATH:TYPe	54
	:MATH:DUAL:SOURce<X>	54
	:MATH:DUAL:OPERator	54
	:MATH:DUAL:POSition	55
	:MATH:DUAL:SCALE	55
	:MATH:FFT:SOURce	56
	:MATH:FFT:MAG	56
	:MATH:FFT:WINDow	56
	:MATH:FFT:POSition	57
	:MATH:FFT:SCALE	57
	:MATH:FFT:HORizontal:SCALE	58
	:MATH:FFT:HORizontal:POSition	58
	:MATH:DEFine	58
	:MATHVAR?	59
	:MATHVAR:VAR<X>	60
	:MATH:ADVanced:POSition	60
	:MATH:ADVanced:SCALE	60
Cursor	:CURSor:MODE	63
	:CURSor:SOURce	63
	:CURSor:HUNI	64
	:CURSor:HUSE	64
	:CURSor:VUNI	65

	:CURSor:VUSE	65
	:CURSor:DDT	65
	:CURSor:H1Position	66
	:CURSor:H2Position	66
	:CURSor:HDELta	67
	:CURSor:V1Position	67
	:CURSor:V2Position	67
	:CURSor:VDELta	68
	:CURSor:XY:RECTangular:X:POSition<X>	68
	:CURSor:XY:RECTangular:X:DELta	68
	:CURSor:XY:RECTangular:Y:POSition<X>	69
	:CURSor:XY:RECTangular:Y:DELta	69
	:CURSor:XY:POLar:RADIUS:POSition<X>	69
	:CURSor:XY:POLar:RADIUS:DELta	70
	:CURSor:XY:POLar:THETA:POSition<X>	70
	:CURSor:XY:POLar:THETA:DELta	70
	:CURSor:XY:PRODuct:POSition<X>	71
	:CURSor:XY:PRODuct:DELta	71
	:CURSor:XY:RATio:POSition<X>	71
	:CURSor:XY:RATio:DELta	72
<hr/>		
Display	:DISPlay:INTensity:WAVEform	73
	:DISPlay:INTensity:GRATicule	73
	:DISPlay:INTensity:BACKLight	74
	:DISPlay:INTensity:BACKLight:AUTODim:ENable	74
	:DISPlay:INTENSITY:BACKLight:AUTODim:TIME	74
	:DISPlay:PERSistence	75
	:DISPlay:GRATicule	75
	:DISPlay:WAVEform	76
	:DISPlay:OUTPut	76

Hardcopy	:HARDcopy:START	77
	:HARDcopy:MODE	77
	:HARDcopy:PRINTINKSaver	78
	:HARDcopy:SAVEINKSaver	78
	:HARDcopy:SAVEFORMat	78
	:HARDcopy:ASSIGN	79
Measure	:MEASure:GATing	81
	:MEASure:SOURce	81
	:MEASure:METHod	82
	:MEASurement:REFLevel:PERCent:HIGH	82
	:MEASurement:REFLevel:PERCent:LOW	83
	:MEASurement:REFLevel:PERCent:MID	83
	:MEASurement:REFLevel:PERCent:MID2	83
	:MEASure:FALL	84
	:MEASure:FOVShoot	84
	:MEASure:FPreShoot	85
	:MEASure:FREQuency	85
	:MEASure:NWIDth	86
	:MEASure:PDUTy	86
	:MEASure:PERiod	87
	:MEASure:PWIDth	87
	:MEASure:RISe	88
	:MEASure:ROVShoot	88
	:MEASure:RPReshoot	89
	:MEASure:PPULSE	90
	:MEASure:NPULSE	90
	:MEASure:PEDGE	91
	:MEASure:NEDGE	91
	:MEASure:AMPlitude	92
	:MEASure:MEAN	92
	:MEASure:CMEan	93
	:MEASure:HIGH	93
	:MEASure:LOW	94
	:MEASure:MAX	95

	:MEASure:MIN	95
	:MEASure:PK2PK	96
	:MEASure:RMS	96
	:MEASure:CRMS	97
	:MEASure:AREa	97
	:MEASure:CARea	98
	:MEASure:FRRDelay	99
	:MEASure:FRFDelay.....	99
	:MEASure:FFRDelay.....	100
	:MEASure:FFFDelay.....	100
	:MEASure:LRRDelay	101
	:MEASure:LRFDelay.....	102
	:MEASure:LFRDelay.....	102
	:MEASure:LFFDelay	103
	:MEASure:PHAsE	103
<hr/>		
Measurement	:MEASUrement:INDICators:STAT	105
	:MEASUrement:INDICators:HORIZ<x>?	106
	:MEASUrement:INDICators:VERT<x>?	106
	:MEASUrement:INDICators:NUMHORIZ?	106
	:MEASUrement:INDICators:NUMVERT?	106
	:MEASUrement:MEAS<X>:SOURCE<X>	107
	:MEASUrement:MEAS<X>:TYPE.....	107
	:MEASUrement:MEAS<X>:STATE	108
	:MEASUrement:MEAS<X>:VALue.....	109
	:MEASUrement:MEAS<X>:MAXimum	109
	:MEASUrement:MEAS<X>:MEAN	110
	:MEASUrement:MEAS<X>:MINimum	111
	:MEASUrement:MEAS<X>:STDdev	111
	:MEASUrement:STATIstics:MODE	112
	:MEASUrement:STATIstics:WEIghting	113
	:MEASUrement:STATIstics	113
<hr/>		
Reference	:REF<X>:DISPlay.....	114
	:REF<X>:TIMEbase:POSition	114

	:REF<X>:TIMebase:SCALe	115
	:REF<X>:OFFSet	115
	:REF<x>:SCALe	116
Run	:RUN	117
Stop	:STOP	117
Single	:SINGle	117
Force	:FORCe	118
Timebase	:TIMebase:EXPand	119
	:TIMebase:POSition	119
	:TIMebase:SCALe	119
	:TIMebase:MODE	120
	:TIMebase:WINDow:POSition	120
	:TIMebase:WINDow:SCALe	121
Trigger	:TRIGger:FREQuency	124
	:TRIGger:TYPe	124
	:TRIGger:SOURce	124
	:TRIGger:COUPle	125
	:TRIGger:NREJ	125
	:TRIGger:MODE	126
	:TRIGger:HOLDoff	126
	:TRIGger:LEVel	126
	:TRIGger:HLEVel	127
	:TRIGger:LLEVel	127
	:TRIGger:EDGE:SLOP	128
	:TRIGger:DELaY:SLOP	128
	:TRIGger:DELaY:TYPe	129
	:TRIGger:DELaY:TIME	129
	:TRIGger:DELaY:EVENT	129
	:TRIGger:DELaY:LEVel	130
	:TRIGger:PULSEWidth:POLarity	130

:TRIGger:RUNT:POLarity	130
:TRIGger:RUNT:WHEn	131
:TRIGger:RUNT:TIME	131
:TRIGger:RISEFall:SLOP	132
:TRIGger:RISEFall:WHEn.....	132
:TRIGger:RISEFall:TIME.....	133
:TRIGger:VIDeo:TYPe	133
:TRIGger:VIDeo:FIELD	134
:TRIGger:VIDeo:LINE.....	134
:TRIGger:VIDeo:POLarity	135
:TRIGger:PULSe:WHEn	135
:TRIGger:PULSe:TIME	136
:TRIGger:TIMEOut:WHEn.....	136
:TRIGger:TIMEOut:TIMER	136
:TRIGger:ALTErnate	137
:TRIGger:STATE	137
:TRIGger:EXTErnal:PROBe:TYPe.....	138
:TRIGger:EXTErnal:PROBe:RATio	138
:TRIGger:BUS:TYPe	139
:TRIGger:BUS:THReshold:CH<x>	139
:TRIGger:BUS:B1:I2C:CONDition	139
:TRIGger:BUS:B1:I2C:ADDReSS:MODE	140
:TRIGger:BUS:B1:I2C:ADDReSS:TYPe.....	141
:TRIGger:BUS:B1:I2C:ADDReSS:VALue	141
:TRIGger:BUS:B1:I2C:ADDReSS:DIRection.....	142
:TRIGger:BUS:B1:I2C:DATA:SIZE	142
:TRIGger:BUS:B1:I2C:DATA:VALue	143
:TRIGger:BUS:B1:UART:CONDition	144
:TRIGger:BUS:B1:UART:RX:DATA:SIZE	144
:TRIGger:BUS:B1:UART:RX:DATA:VALue	145
:TRIGger:BUS:B1:UART:TX:DATA:SIZE.....	145
:TRIGger:BUS:B1:UART:TX:DATA:VALue	146
:TRIGger:BUS:B1:SPI:CONDition	147
:TRIGger:BUS:B1:SPI:DATA:SIZE	147
:TRIGger:BUS:B1:SPI:DATA:MISO:VALue	148

	:TRIGger:BUS:B1:SPI:DATA:MOSI:VALue	149
	:TRIGger:BUS:B1:CAN:CONDition	149
	:TRIGger:BUS:B1:CAN:FRAMEtype	150
	:TRIGger:BUS:B1:CAN:IDentifier:MODE	150
	:TRIGger:BUS:B1:CAN:IDentifier:VALue	151
	:TRIGger:BUS:B1:CAN:IDentifier:DIRection	152
	:TRIGger:BUS:B1:CAN:DATA:QUALifier	152
	:TRIGger:BUS:B1:CAN:DATA:SIZE	153
	:TRIGger:BUS:B1:CAN:DATA:VALue	153
	:TRIGger:BUS:B1:LIN:CONDition	154
	:TRIGger:BUS:B1:LIN:DATA:QUALifier	156
	:TRIGger:BUS:B1:LIN:DATA:SIZE	156
	:TRIGger:BUS:B1:LIN:DATA:VALue	157
	:TRIGger:BUS:B1:LIN:ERRTYPE	157
	:TRIGger:BUS:B1:LIN:IDentifier:VALue	158
<hr/>		
System	:SYSTem:LOCK	159
commands	:SYSTem:ERRor	159
<hr/>		
Save/Recall	:RECALL:SETUp	160
	:RECALL:WAVEform	160
	:SAVE:IMAGe	161
	:SAVE:IMAGe:FILEFormat	161
	:SAVE:IMAGe:INKSaver	162
	:SAVE:SETUp	162
	:SAVE:WAVEform	163
	:SAVE:WAVEform:FILEFormat	164
<hr/>		
Ethernet	:ETHERnet:DHCP	165
Commands		
<hr/>		
Time Commands	:DATE	166
<hr/>		
Bus Decode	:BUS1	168
Commands	:BUS1:STATE	168
	:BUS1:TYPE	168
	:BUS1:INPut	169

:BUS1:I2C:ADDRess:RWINClude.....	169
:BUS1:I2C:SCLK:SOURce	170
:BUS1:I2C:SDA:SOURce.....	170
:BUS1:UART:BITRate	170
:BUS1:UART:DATABits	171
:BUS1:UART:PARlty	171
:BUS1:UART:PACKEt	172
:BUS1:UART:POLARity	172
:BUS1:UART:EOFPacket	172
:BUS1:UART:TX:SOURce	173
:BUS1:UART:RX:SOURce	173
:BUS1:SPI:SCLK:POLARity	174
:BUS1:SPI:SS:POLARity.....	174
:BUS1:SPI:WORDSize	174
:BUS1:SPI:BITORder	175
:BUS1:SPI:SCLK:SOURce	175
:BUS1:SPI:SS:SOURce.....	175
:BUS1:SPI:MOSI:SOURce	176
:BUS1:SPI:MISO:SOURce	176
:BUS1:DISPlay:FORMAt	176
:LISTer:DATA	177
:BUS1:CAN:SOURce.....	177
:BUS1:CAN:PROBe.....	177
:BUS1:CAN:SAMPLEpoint.....	178
:BUS1:CAN:BITRate.....	178
:BUS1:LIN:BITRate	179
:BUS1:LIN:IDFORmat	179
:BUS1:LIN:POLARity.....	179
:BUS1:LIN:SAMPLEpoint	180
:BUS1:LIN:SOURce	180
:BUS1:LIN:STANDard	180

Mark Commands :MARK	182
:MARK:CREATE.....	182
:MARK:DELEte	183

Search	:SEARCH:COPY	185
Commands	:SEARCH:STATE	186
	:SEARCH:TOTAL	186
	:SEARCH:TRIGger:TYPe	186
	:SEARCH:TRIGger:SOURce.....	187
	:SEARCH:TRIGger:EDGE:SLOP	187
	:SEARCH:TRIGger:LEVel	188
	:SEARCH:TRIGger:HLEVel	188
	:SEARCH:TRIGger:LLEVel	189
	:SEARCH:TRIGger:PULSEWidth:POLarity	189
	:SEARCH:TRIGger:RUNT:POLarity	190
	:SEARCH:TRIGger:RISEFall:SLOP	190
	:SEARCH:TRIGger:PULSe:WHEn.....	191
	:SEARCH:TRIGger:PULSe:TiMe.....	191
	:SEARCH:TRIGger:RUNT:WHEn	192
	:SEARCH:TRIGger:RUNT:TiMe	192
	:SEARCH:TRIGger:RISEFall:WHEn	193
	:SEARCH:TRIGger:RISEFall:TiMe	193
	:SEARCH:TRIGger:BUS:TYPe.....	194
	:SEARCH:TRIGger:BUS:B1:I2C:CONDition	194
	:SEARCH:TRIGger:BUS:B1:I2C:ADDReSS:MODE	195
	:SEARCH:TRIGger:BUS:B1:I2C:ADDReSS:TYPe	195
	:SEARCH:TRIGger:BUS:B1:I2C:ADDReSS:VALue	196
	:SEARCH:TRIGger:BUS:B1:I2C:ADDReSS	
	:DIRection	197
	:SEARCH:TRIGger:BUS:B1:I2C:DATA:SIZE	197
	:SEARCH:TRIGger:BUS:B1:I2C:DATA:VALue	198
	:SEARCH:TRIGger:BUS:B1:UART:CONDition.....	198
	:SEARCH:TRIGger:BUS:B1:UART:RX:DATA:SIZE	199
	:SEARCH:TRIGger:BUS:B1:UART:RX:DATA:VALue ..	200
	:SEARCH:TRIGger:BUS:B1:UART:TX:DATA:SIZE	201
	:SEARCH:TRIGger:BUS:B1:UART:TX:DATA:VALue ..	201
	:SEARCH:TRIGger:BUS:B1:SPI:CONDition.....	202
	:SEARCH:TRIGger:BUS:B1:SPI:DATA:SIZE.....	202

	:SEARCH:TRIGger:BUS:B1:SPI:DATa:MISO :VALue	203
	:SEARCH:TRIGger:BUS:B1:SPI:DATa:MOSI :VALue	204
	:SEARCH:TRIGger:BUS:B1:CAN:CONDition	205
	:SEARCH:TRIGger:BUS:B1:CAN:FRAMetype	206
	:SEARCH:TRIGger:BUS:B1:CAN:IDentifier:MODE	206
	:SEARCH:TRIGger:BUS:B1:CAN:IDentifier:VALue	207
	:SEARCH:TRIGger:BUS:B1:CAN:IDentifier :DIRection	207
	:SEARCH:TRIGger:BUS:B1:CAN:DATa:QUALifier	208
	:SEARCH:TRIGger:BUS:B1:CAN:DATa:SIZE	209
	:SEARCH:TRIGger:BUS:B1:CAN:DATa:VALue	209
	:SEARCH:TRIGger:BUS:B1:LIN:CONDition	210
	:SEARCH:TRIGger:BUS:B1:LIN:DATa:QUALifier	211
	:SEARCH:TRIGger:BUS:B1:LIN:DATa:SIZE	212
	:SEARCH:TRIGger:BUS:B1:LIN:DATa:VALue	212
	:SEARCH:TRIGger:BUS:B1:LIN:ERRTYPE	213
	:SEARCH:TRIGger:BUS:B1:LIN:IDentifier:VALue	214
	:SEARCH:FFTPeak:METHod	214
	:SEARCH:FFTPeak:METHod:MPEak	215
	:SEARCH:FFTPeak:SINFo	216
<hr/>		
Label Commands	:CHANnel<X>:LABel	217
	:CHANnel<X>:LABel:DISPlay	218
	:REF<X>:LABel	218
	:REF<X>:LABel:DISPlay	219
	:BUS1:LABel	220
	:BUS1:LABel:DISPlay	220
	:SET<X>:LABel	221
<hr/>		
Segment	:SEGMents:STATE	223
Commands	:SEGMents:CURREnt	224
	:SEGMents:TOTALnum	224
	:SEGMents:TIME	225

	:SEGMENTS:DISPALL	225
	:SEGMENTS:MEASURE:MODE	225
	:SEGMENTS:MEASURE:PLOT:SOURC	226
	:SEGMENTS:MEASURE:PLOT:DIVIDE	226
	:SEGMENTS:MEASURE:PLOT:SELECT	227
	:SEGMENTS:MEASURE:PLOT:RESULTS	227
	:SEGMENTS:MEASURE:TABLE:SOURC	228
	:SEGMENTS:MEASURE:TABLE:SELECT	228
	:SEGMENTS:MEASURE:TABLE:LIST	229
	:SEGMENTS:MEASURE:TABLE:SAVE	229
	:SEGMENTS:SAVE	230
	:SEGMENTS:SAVE:SOURC	230
	:SEGMENTS:SAVE:SELECT:START	230
	:SEGMENTS:SAVE:SELECT:END	231

DVM Commands	:DVM:STATE	232
	:DVM:SOURC	232
	:DVM:MODE	233
	:DVM:VALUE	233

Go-NoGo	:GONOGO:CLEAR	234
Commands	:GONOGO:EXECUTE	234
	:GONOGO:FUNCTION	235
	:GONOGO:NGCOUNT	235
	:GONOGO:NGDEFINE	235
	:GONOGO:SOURC	236
	:GONOGO:VIOLATION	236
	:GONOGO:SCRIPT	236
	:TEMPLATE:MODE	237
	:TEMPLATE:MAXIMUM	237
	:TEMPLATE:MINIMUM	237
	:TEMPLATE:POSITION:MAXIMUM	238
	:TEMPLATE:POSITION:MINIMUM	238
	:TEMPLATE:SAVE:MAXIMUM	238
	:TEMPLATE:SAVE:MINIMUM	239

	:TEMPlate:TOLerance.....	239
	:TEMPlate:SAVe:AUTO.....	239
Data Logging Commands	:DATALOG:STATE	240
	:DATALOG:SOURce	240
	:DATALOG:SAVe	241
	:DATALOG:INTerval	241
	:DATALOG:DURation	242
Remote Disk Commands	:REMOTEDisk:IPADdress	243
	:REMOTEDisk:PATHName	243
	:REMOTEDisk:USERName	243
	:REMOTEDisk:PASSWord	244
	:REMOTEDisk:MOUNT.....	244
	:REMOTEDisk:AUTOMount.....	245

C

COMMAND DETAILS

The Command details chapter shows the detailed syntax, equivalent panel operation, and example for each command. For the list of all commands, see page17.

Common Commands	32
Acquisition Commands	38
Autoscale Commands	46
Vertical Commands	47
Math Commands	53
Cursor Commands	62
Display Commands	73
Hardcopy Commands.....	77
Measure Commands	80
Measurement Commands	105
Reference Commands	114
Run Command	117
Stop Command	117
Single Command.....	117
Force Command.....	118
Timebase Commands.....	119
Trigger Commands.....	122
System Commands	159
Save/Recall Commands.....	160
Ethernet Commands	165
Time Commands.....	166
Bus Decode Commands	167
Mark Commands.....	182
Search Commands	184

Label Commands	217
Segment Commands	223
DVM Commands	232
Go_NoGo Commands	234
Data Logging Commands	240
Remote Disk Commands	243

Common Commands

*IDN?	32
*LRN?	32
*SAV	33
*RCL	33
*RST	34
*CLS	34
*ESE	34
*ESR	35
*OPC	35
*SRE	36
*STB	36

*IDN?

→ Query

Description	Returns the manufacturer, model, serial number and version number of the unit.
Syntax	*IDN?
Example	*IDN? GW,GDS-1074E,PXXXXXX,V1.XX

*LRN?

→ Query

Description	Returns the oscilloscope settings as a data string.
Syntax	*LRN?
Example	*LRN? :DISPlay:WAVEform VECTOR;PERSistence 2.400E-01; INTensity:WAVEform 50;INTensity:GRATicule 50;GRATicule FULL;;CHANnel CH1:DISPlay ON;BWLimit FULL;COUPling DC;INVert OFF;POSition -1.600E+00;PROBe:RATio

```

1.000e+01;PROBe:TYPe VOLTAGE;SCALe 2.000E+
01;IMPedance 1E+6;EXPand GROUND;;CHANnel
CH2:DISPlay ON;BWLImIt FULL;COUPling DC;INVert
OFF;POSition 0.000E+00;PROBe:RATio
1.000e+01;PROBe:TYPe VOLTAGE;SCALe
2.000E+00;IMPedance 1E+6;EXPand
GROUND;;CHANnel CH3:DISPlay OFF;BWLImIt
FULL;COUPling DC;INVert OFF;POSition
0.000E+00;PROBe:RATio 1.000e+01;PROBe:TYPe
VOLTAGE;SCALe 1.000E+00;IMPedance 1E+6;EXPand
GROUND;;CHANnel CH4:DISPlay OFF;BWLImIt
FULL;COUPling DC;INVert OFF;POSition
0.000E+00;PROBe:RATio 1.000e+01;PROBe:TYPe
VOLTAGE;SCALe 1.000E+00;IMPedance 1E+6;EXPand
GROUND;;MATH:TYPe FFT;DISP
OFF;DUAL:SOURce1 CH1;SOURce2 CH2;OPERator
MUL;POSition 0.000E+00;SCALe ?;FFT:SOURce
CH1;MAG DB;WINDow HANNING;POSition 2.800E-
01;SCALe 2.000E+01;MATH:ADVanced:OPERator
DIFF;ADVanced:SOURce CH1;ADVanced:EDIT:
SOURce1 CH1;ADVanced:EDIT:S

```

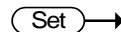
***SAV**

Description	Saves the current panel settings to the selected memory number(setup 1 ~ 20).
-------------	--------------------------------------------------------------------------------

Syntax	*SAV {1 2 3 ... 20}
--------	----------------------------

Example	*SAV 1 Saves the current panel settings to Set 1.
---------	------------------------------------------------------

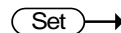
***RCL**

Description	Recalls a set of panel settings.
-------------	----------------------------------

Syntax	*RCL {1 2 3 ... 20}
--------	----------------------------

Example	*RCL 1 Recalls the selected setup from Set 1.
---------	--------------------------------------------------

*RST

Set →

Description Resets the GDS-1000E (recalls the default panel settings).

Syntax *RST

*CLS

Set →

Description Clears the error queue.

Syntax *CLS

*ESE

Set →

→ Query

Description Sets or queries the Standard Event Status Enable register.

Syntax *ESE <NR1>

Query Syntax *ESE?

Return parameter <NR1> 0~255

Bit Weight	Bit#	Weight	Event	Description
	0	1	OPC	Operation Complete Bit
	1	2	RQC	Not used
	2	4	QYE	Query Error
	3	8	DDE	Device Error
	4	16	EXE	Execution Error
	5	32	CME	Command Error
	6	64	URQ	User Request
	7	128	PON	Power On

Example *ESE?

>4

Indicates that there is a query error.

***ESR**

→ Query

Description Queries the Standard Event Status (Event) register. The Event Status register is cleared after it is read.

Query Syntax *ESR?

Return parameter <NR1> 0~255

Bit Weight	Bit#	Weight	Event	Description
	0	1	OPC	Operation Complete Bit
	1	2	RQC	Not used
	2	4	QYE	Query Error
	3	8	DDE	Device Error
	4	16	EXE	Execution Error
	5	32	CME	Command Error
	6	64	URQ	User Request
	7	128	PON	Power On

Example *ESR?

>4

Indicates that there is a query error.

Set →

***OPC**

→ Query

Description The *OPC command sets the OPC bit (bit0) of the Standard Event Status Register when all current commands have been processed.

The *OPC? Query returns 1 when all the outstanding commands have completed.

Syntax *OPC

Query Syntax *OPC?

Return parameter 1 Returns 1 when all the outstanding commands have completed.

***SRE**

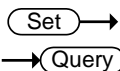

Description Sets or queries the Service Request Enable register. The Service Request Enable register determines which registers of the Status Byte register are able to generate service requests.

Syntax *SRE <NR1>

Query Syntax *SRE?

Parameter/Return parameter <NR1> 0~255

Bit Weight	Bit#	Weight	Event	Description
	0	1		Not used
	1	2		Not used
	2	4		Not used
	3	8		Not used
	4	16	MAV	Message Available Bit
	5	32	ESB	Event Status Bit
	6	64	MSS	Master Summary Bit
	6	64	RQS	Request Service Bit
	7	128		Not used

Example *SRE?
>48
Indicates that the MAVB and ESB bit are both set.

***STB**

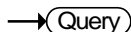

Description Queries the bit sum of the Status Byte register with MSS (Master summary Status) replacing the RQS bit (bit 6).

Query Syntax *STB?

Return parameter <NR1> 0 ~ 255

Bit Weight	Bit#	Weight	Event	Description
	0	1		Not used
	1	2		Not used
	2	4		Not used
	3	8		Not used
	4	16	MAV	Message Available Bit
	5	32	ESB	Event Status Bit
	6	64	MSS	Master Summary Bit
	6	64	RQS	Request Service Bit
	7	128		Not used

Example *STB?
 >16
 Indicates that the MAV bit is set.

Acquisition Commands

:ACQuire:AVERage	38
:ACQuire:MODE	39
:ACQuire<X>:MEMory?	39
:ACQuire:FILTer:SOURce	41
:ACQuire:FILTer	42
:ACQuire:FILTer:FREQuency	42
:ACQuire:FILTer:FREQuency:UPPER	42
:ACQuire:FILTer:FREQuency:LOWER	43
:ACQuire:FILTer:TYPE	43
:ACQuire:FILTer:TRACking	44
:ACQuire<X>:STATe?	44
:ACQuire:INTERpolation	44
:ACQuire:RECOrdlength	45
:HEADer	45

:ACQuire:AVERage

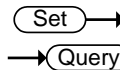

Description	Selects or returns the number of waveform acquisitions that are averaged in the average acquisition mode.
Syntax	:ACQuire:AVERage {<NR1> ?}
Related Commands	:ACQuire:MODE
Parameter	<NR1> 2, 4, 8, 16, 32, 64, 128, 256
Note	Before using this command, select the average acquisition mode. See the example below.
Example	:ACQuire:MODE AVERage :ACQuire:AVERage 2 Selects the average acquisition mode, and sets the average number to 2.

:ACQuire:MODE



Description	Selects or returns the acquisition mode.	
Syntax	:ACQuire:MODE {SAMPLE PDETECT AVERage ?}	
Related Commands	:ACQuire:AVERage	
Parameter	SAMPLE	Sample mode sampling
	PDETECT	Peak detect sampling
	AVERage	Average sampling mode
Example	:ACQuire:MODE PDETECT Sets the sampling mode to peak detection.	

:ACQuire<X>:MEMory? 

Description	Returns the data in acquisition memory for the selected channel as a header + raw data.	
Syntax	:ACQuire<X>:MEMory?	
Related Commands	:ACQuire:RECOrdlength :HEADer	
Parameter	<X>	Channel number (1 to 4)
Return parameter	<string> <waveform block data>	<p>Returns acquisition settings followed by raw waveform block data.</p> <p><string> Returns the acquisition settings for the selected channel.</p> <p>Format: parameter(1),setting(1);parameter(2),setting(2)...parameter(n),setting(n);Waveform Data;</p> <p><waveform block data> Header followed by the raw waveform data.</p>

Format:

Header: The header (in ASCII) encodes the number of bytes for the header followed by the number of data points in bytes for the raw data.

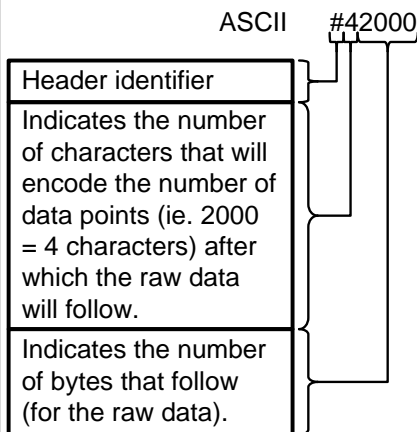

Raw Data:

Each two bytes (in hex) encodes the vertical data of a data point. The data is signed hex data (2's complement, -32768 ~ 32767).

Waveform Raw Data Example:

Header raw data.....

Hex:

23 34 32 30 30 30 00 1C 00 1B 00 1A 00
1A 00 1B

ASCII/Decimal:

#42000 28 27 26 26 27

The actual value of a data point can be calculated with the following formula:
(Decimal value of hex data/AD Factor) * vertical scale.

Note: AD Factor is fixed as 25. The vertical scale is returned with the

		acquisition settings that precede the raw data. For example if the raw data for a point is 001C (=28 decimal) then, $(28/25) \times 0.5 = 0.56V$
--	--	------------------------------------------------------------------------------------------------------------------------------------------------------------

Example	:ACQuire1:MEMory? Format,2.0E;Memory Length,10000;IntpDistance,0; Trigger Address,4999;Trigger Level,1.160E+01; Source,CH1;Vertical Units,V;Vertical Units Div,0;Vertical Units Extend Div,15;Label,ACK ;Probe Type,0;Probe Ratio,1.000e+01;Vertical Scale,5.000e+00;Vertical Position,-1.100e+01;Horizontal Units,S;Horizontal Scale,5.000E-04;Horizontal Position,0.000E+00; Horizontal Mode,Main;SincET Mode,Real Time;Sampling Period,5.000e-07;Horizontal Old Scale,5.000E-04;Horizontal Old Position,0.000E+00; Firmware,V0.99b8;Time,02-Oct-14 17:00:43; Waveform Data; #520000.....follows waveform block data in hex.....
---------	-------------------------------------------------------------------------------------------------------------------------------------------------------------------------------------------------------------------------------------------------------------------------------------------------------------------------------------------------------------------------------------------------------------------------------------------------------------------------------------------------------------------------------------------------------------------------------------------------------------------------------------------------------------------------------------

:ACQuire:FILTer:SOURce

Set

Query

Description	Returns the source of the filter.
Syntax	:ACQuire:FILTer:SOURce {CH1 CH2 CH3 CH4 ?}
Parameter/ Return parameter	CH1 ~ CH4 Source channel

Example	:ACQuire:FILTer:SOURce? CH1 Sets the filter source to CH1.
---------	--------------------------------------------------------------------------

:ACQuire:FILTer

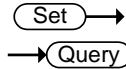

Description	Turns the filter on/off or queries its status.	
Syntax	:ACQuire:FILTer {ON OFF ?}	
Parameter/ Return parameter	ON	Filter on.
	OFF	Filter off.
Example	:ACQuire:FILTer?	
	OFF	
	Indicates that the filter is turned off.	

:ACQuire:FILTer:FREQuency

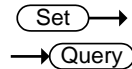

Description	Sets or queries the filter frequency.	
Syntax	:ACQuire:FILTer:FREQuency {DEFAult <NRf> ?}	
Parameter/ Return parameter	DEFAult	Sets the filter frequency to the default.
	<NRf>	Manually sets the filter frequency. (1Hz ~ 500MHz)
Example	:ACQuire:FILTer:FREQuency 1	
	Sets the filter frequency to 1Hz.	

:ACQuire:FILTer:FREQuency:UPPER

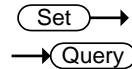

Description	Sets or returns the filter upper frequency.	
Syntax	:ACQuire:FILTer:FREQuency:UPPER {DEFAult}	
	:ACQuire:FILTer:FREQuency:UPPER <NRf>	
	:ACQuire:FILTer:FREQuency:UPPER?	
Parameter	DEFAult	Sets the frequency to default.
	<NRf>	Sets the frequency to user. (Range:1Hz~500MHz)

Example :ACQuire:FILTer:FREQuency:UPPER 4.95e+07
:ACQuire:FILTer:FREQuency:UPPER?
4.950000e+07

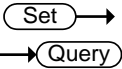

:ACQuire:FILTer:FREQuency:LOWER

Description	Sets or returns the filter lower frequency.	
Syntax	:ACQuire:FILTer:FREQuency:LOWER {DEFault}	
	:ACQuire:FILTer:FREQuency:LOWER <NRf>	
	:ACQuire:FILTer:FREQuency:LOWER?	
Parameter	DEFault	Sets the frequency to default.
	<NRf>	Sets the frequency to user. (Range:1Hz~500MHz)
Example	:ACQuire:FILTer:FREQuency:LOWER 1.25e+07 :ACQuire:FILTer:FREQuency:LOWER? 1.250000e+07	

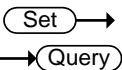

:ACQuire:FILTer:TYPe

Description	Sets or returns the filter type.	
Syntax	:ACQuire:FILTer:TRACking {LOWPass HIGHPass BANDPass}	
	:ACQuire:FILTer:TYPe?	
Parameter	LOWPass	Lowpass Type.
	HIGHPass	Highpass Type.
	BANDPass	bandpass Type.
Example	:ACQuire:FILTer:TYPe? >LOWPass Returns low pass type as present filter type	

:ACQuire:FILTer:TRACking

Set →
→ Query

Description	Turns filter tracking on/off or queries its state.	
Syntax	:ACQuire:FILTer:TRACking {ON OFF ?}	
Parameter/ Return parameter	OFF	Tracking off
	ON	Tracking on
Example	:ACQuire:FILTer:TRACking ON Turns filter tracking on.	

:ACQuire<X>:STATe?

→ Query

Description	Returns the status of waveform data.	
Syntax	:ACQuire<X>:STATe?	
Parameter	<X>	Channel number (1 to 4)
Return parameter	0	Raw data is not ready
	1	Raw data is ready
Example	:ACQuire1:STATe? 0 Returns 0. Channel 1's raw data is not ready. <i>Note: If the oscilloscope changes the acquisition status from STOP to RUN, the status will be reset as zero.</i>	

:ACQuire:INTERpolation

Set →
→ Query

Description	Selects or returns the interpolation mode.	
Syntax	:ACQuire:INTERpolation {ET SINC ?}	
Parameter/Return parameter	ET	Equivalent Time interpolation. The GDS-1000E doesn't support ET.
	SINC	Sets to SIN(X)/X interpolation

Example :ACQuire:INTERpolation?
>SINC
Returns SINC as the interpolation mode.

Set →

:ACQuire:RECOrdlength

→ Query

Description Sets or queries the record length.

Syntax :ACQuire:RECOrdlength {<NRf>| ?}

Parameter/Return parameter <NRf> Record length. Settable record length:
(1e+3 | 1e+4 | 1e+5 | 1e+6 | 1e+7)

Example :ACQuire:RECOrdlength 1e+3
Sets the record length to 1000 points.

Set →

:HEADer

→ Query

Description Configures whether the returned data of the :ACQuire:MEM query will contain header information or not. It is set to ON by default.

Syntax :HEADer {OFF | ON | ?}

Related Commands :ACQuire<X>:MEMory?

Parameter ON Add header information.
OFF Don't add header information.

Return parameter Returns the configuration (ON, OFF) for the selected channel.

Example :HEADer ON

Autoscale Commands

:AUTOSet	46
:AUTORSET:MODE	46

:AUTOSet



Description Runs the Autoset function to automatically configure the horizontal scale, vertical scale, and trigger according to the input signal.

Syntax :AUTOSet

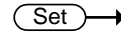

:AUTORSET:MODE

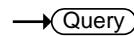

Description Sets the Autoset mode or queries its state.

Syntax :AUTORSET:MODE {FITScreen | ACPriority | ?}

Related Commands :AUTOSet

Parameter/Return parameter	FITScreen	Fit Screen mode
	ACPriority	AC priority mode

Example :AUTORSET?
FITSCREEN

Vertical Commands

:CHANnel<X>:BWLimit	47
:CHANnel<X>:COUPling	48
:CHANnel<X>:DESKew	48
:CHANnel<X>:DISPlay	48
:CHANnel<X>:EXPand	49
:CHANnel<X>:IMPedance?	49
:CHANnel<X>:INVert	50
:CHANnel<X>:POSition	50
:CHANnel<X>:PROBe:RATio	51
:CHANnel<X>:PROBe:TYPe	51
:CHANnel<X>:SCALE	51

:CHANnel<X>:BWLimit

Set

→

→

Query

Description	Sets or returns the bandwidth limit on/ off.	
Syntax	:CHANnel<X>:BWLimit {FULL <NR3> ?}	
Parameter	<X>	Channel 1,2,3,4
	FULL	Full bandwidth
	<NR3>	Sets the bandwidth limit to a pre-defined bandwidth.
		100E+6: 100MHz
		20E+6: 20MHz
Return Parameter	<NR3>	Returns the bandwidth.
	Full	Full bandwidth
Example	:CHANnel1:BWLimit 2.000E+07 Sets the channel 1 bandwidth to 20MHz.	

:CHANnel<X>:COUPling

Set →
→ Query

Description	Selects or returns the coupling mode.	
Syntax	CHANnel<X>:COUPling {AC DC GND ?}	
Parameter	<X>	Channel 1,2,3,4
	AC	AC coupling
	DC	DC coupling
	GND	Ground coupling
Return parameter	Returns the coupling mode.	
Example	:CHANnel1:COUPling DC Sets the coupling to DC for Channel 1.	

:CHANnel<X>:DESKew

Set →
→ Query

Description	Sets the deskew time in seconds.	
Syntax	:CHANnel<X>:DESKew { <NR3> ?}	
Parameter	<X>	Channel 1,2,3,4
	<NR3>	Deskew time: -5.00E-11 to 5.00E-11 -50ns to 50 ns. (10 ps /step)
Return parameter	<NR3>	Returns the deskew time.
Example	:CHANnel1:DESKew 1.300E-9 Sets the deskew time to 1.3 nano seconds.	

:CHANnel<X>:DISPlay

Set →
→ Query

Description	Turns a channel on/off or returns its status.	
Syntax	:CHANnel<X>:DISPlay {OFF ON ?}	
Parameter	<X>	Channel 1,2,3,4
	OFF	Channel off
	ON	Channel on

Return Parameter	ON	Channel is on
	OFF	Channel is off

Example :CHANnel1:DISPlay ON
Turns on Channel 1

:CHANnel<X>:EXPand

Set →

→ Query

Description Sets Expand By Ground or Expand By Center for a channel or queries its status.

Syntax :CHANnel<X>:EXPand {GND | CENter | ?}

Parameter	<X>	Channel 1,2,3,4
	GND	Ground
	CENter	Center

Return parameter	GND	Expand By Ground
	CENTER	Expand By Center

Example :CHANnel1:EXPand GND
Sets Channel 1 to Expand By Ground.

:CHANnel<X>:IMPedance?

→ Query

Description Returns the impedance of the oscilloscope. (The impedance of the GDS-1000E is fixed at 1M Ω)

Syntax :CHANnel<X>:IMPedance?

Parameter	<x>	Channel
	1/2/3/4	CH1/2/3/4

Return parameter <NR3> Returns the impedance value.

Example :CHANnel1:IMPedance?
1.000000E+06
The impedance is 1M ohms.

:CHANnel<X>:INVert

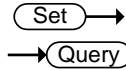

Description	Inverts a channel or returns its status.	
Syntax	:CHANnel<X>:INVert {OFF ON ?}	
Parameter	<X>	Channel 1, 2, 3, 4
	OFF	Invert off
	ON	Invert on
Return parameter	ON	Invert on
	OFF	Invert off
Example	:CHANnel1:INVert ON Inverts Channel 1	

:CHANnel<X>:POSition

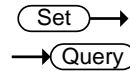

Description	Sets or returns the position level for a channel.	
Note	The vertical position will only be set to closest allowed value. The position level range depends on the vertical scale.	
	The scale must first be set before the position can be set.	
Syntax	:CHANnel<X>:POSition { <NRf> ?}	
Parameter	<X>	Channel 1, 2, 3, 4
	<NRf>	Position. Range depends on the vertical scale.
Return parameter	<NR3>	Returns the position value.
Example 1	:CHANnel1:POSition 2.4E-3 Sets the Channel 1 position to 2.4mV/mA	
Example 2	:CHANnel1:POSition? 2.4E-3 Returns 2.4mV as the vertical position.	

:CHANnel<X>:PROBe:RATio  

Description	Sets or returns the probe attenuation factor.	
Syntax	:CHANnel<X>:PROBe:RATio { <NRf> ? }	
Related Commands	:CHANnel<X>:PROBe:TYPe	
Parameter	<X>	Channel 1, 2, 3, 4
	<NRf>	Probe attenuation factor
Return parameter	<NR3>	Returns the probe factor
Example	:CHANnel1:PROBe:RATio 1.00E+0 Sets the Channel 1 probe attenuation factor to 1x	

:CHANnel<X>:PROBe:TYPe  

Description	Sets or returns the probe type (voltage/current).	
Syntax	:CHANnel<X>:PROBe:TYPe { VOLTage CURRent ? }	
Related Commands	:CHANnel<X>:PROBe:RATio	
Parameter	<X>	Channel 1, 2, 3, 4
	VOLTage	Voltage
	CURRent	Current
Return parameter	Returns the probe type.	
Example	:CHANnel1:PROBe:TYPe VOLTage Sets the Channel 1 probe type to voltage.	

:CHANnel<X>:SCALE  

Description	Sets or returns the vertical scale. The scale depends on the probe attenuation factor. Note the probe attenuation factor should be set before the scale.
-------------	-----------------------------------------------------------------------------------------------------------------------------------------------------------------

Syntax	:CHANnel<X>:SCALE { <NRf> ? }	
Parameter	<X>	Channel 1, 2, 3, 4
	<NRf>	Vertical scale: 2e-3 to 1e+1 2mV to 10V (Probe x1)
Return parameter	<NR3>	Returns the vertical scale in volts or amps.
Example	:CHANnel1:SCALE 2.00E-2	
	Sets the Channel 1 vertical scale to 20mV/div	

Math Commands

:MATH:DISP53

:MATH:TYPE54

:MATH:DUAL:SOURce<X>54

:MATH:DUAL:OPERator54

:MATH:DUAL:POSition55

:MATH:DUAL:SCALe55

:MATH:FFT:SOURce56

:MATH:FFT:MAG56

:MATH:FFT:WINDow56

:MATH:FFT:POSition57

:MATH:FFT:SCALe57

:MATH:FFT:HORizontal:SCALe58

:MATH:FFT:HORizontal:POSition58

:MATH:DEFine58

:MATHVAR?59

:MATHVAR:VAR<X>60

:MATH:ADVanced:POSition60

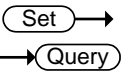

:MATH:ADVanced:SCALe60

:MATH:DISP



Description	Turns the math display on or off on the screen.	
Syntax	:MATH:DISP {OFF ON ?}	
Parameter/ Return parameter	OFF	Math is not displayed on screen
	ON	Math is displayed on screen
Example	:MATH:DISP OFF Math is off.	

:MATH:TYPE

Description	Queries or sets the Math type to FFT, Advanced Math or to dual channel math operations	
Syntax	:MATH:TYPE { DUAL ADVanced FFT ? }	
Related Commands	:MATH:DISP	
Parameter	DUAL	Dual channel operations
	ADVanced	Advanced math operations
	FFT	FFT operations
Return parameter	Returns the math type.	
Example	:MATH:TYPE DUAL Sets the Math type to dual channel math operation.	

:MATH:DUAL:SOURce<X>

Description	Sets the dual math source for source 1 or 2.	
Syntax	:MATH:DUAL:SOURce<X> { CH1 CH2 CH3 CH4 REF1 REF2 REF3 REF4 ? }	
Parameter	<X>	Source number 1 or 2
	CH1~4	Channel 1 to 4
	REF1~4	Reference waveforms 1 to 4
Return parameter	Returns the source for the source 1 or 2.	
Example	:MATH:DUAL:SOURce1 CH1 Sets source1 as channel 1.	

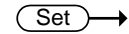
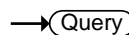
:MATH:DUAL:OPERator

Description	Sets the math operator for dual math operations.
-------------	--------------------------------------------------

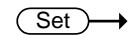
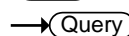
Syntax	:MATH:DUAL:OPERator {PLUS MINUS MUL DIV ?}	
Parameter	PLUS	+ operator
	MINUS	- operator
	MUL	× operator
	DIV	÷ operator
Return parameter	Returns operator type.	
Example	:MATH:DUAL:OPERator PLUS Sets the math operator as plus (+).	

:MATH:DUAL:POSition

Set →

→ Query

Description	Sets the vertical position of the displayed math result expressed by unit/division.	
Syntax	:MATH:DUAL:POSition {<NRf> ? }	
Parameter	<NRf>	Vertical position Depends on the vertical scale (Unit/Div)
Return parameter	<NR3>	Returns the vertical position.
Example	:MATH:DUAL:POSition 1.0E+0 Sets the vertical position to 1.00 unit/div.	

Set →

→ Query

:MATH:DUAL:SCALE

Description	Sets the vertical scale of the displayed math result.	
Syntax	:MATH:DUAL:SCALE {<NRf> ?}	
Parameter	<NRf>	Vertical scale
Return parameter	<NR3>	Returns the scale.
Example	:MATH:DUAL:SCALE 2.0E-3 Sets the vertical scale to 2mV/2mA.	

:MATH:FFT:SOURce

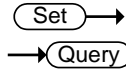

Description	Sets and queries the FFT math source.	
Syntax	:MATH:FFT:SOURce { CH1 CH2 CH3 CH4 REF1 REF2 REF3 REF4 ? }	
Related commands	:MATH:ADVanced:EDIT:SOURce<X> :MATH:ADVanced:EDIT:OPERator	
Parameter	CH1~4	Channel 1 to 4
	REF1~4	Reference waveform 1 to 4
Return parameter	Returns the FFT source.	
Example	:MATH:FFT:SOURce CH1 Sets the FFT math source as channel 1.	

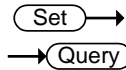

:MATH:FFT:MAG

Description	Sets FFT vertical units as linear or decibels.	
Syntax	:MATH:FFT:MAG {LINEAR DB ?}	
Parameter	LINEAR	Linear units (Vrms)
	DB	Logarithmic units (dB)
Return parameter	Returns the FFT vertical units.	
Example	:MATH:FFT:MAG DB Sets FFT vertical units to dB.	

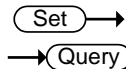

:MATH:FFT:WINDow

Description	Sets the windowing filter used for the FFT function.	
Syntax	:MATH:FFT:WINDow {RECTangular HAMming HANning BLAckman ?}	
Parameter	RECTangular	Rectangular window

HAMming	Hamming window
HANning	Hanning window
BLAckman	Blackman window

Return parameter Returns the FFT window.

Example :MATH:FFT:WINDow HAMming
Sets the FFT window filter to hamming.

Set →

→ Query

:MATH:FFT:POSition

Description Sets the vertical position of the displayed FFT result.

Syntax MATH:FFT:POSition { <NRf> | ? }

Parameter <NRf> Vertical position: -12e+0 to +12e+0
(12 units/division to +12 units/division.)

Return parameter <NR3> Returns the vertical position.

Example :MATH:FFT:POSition -2e-1
Sets the FFT position to -0.2 divisions.

Set →

→ Query

:MATH:FFT:SCALE

Description Sets the vertical scale of the displayed FFT result.

Syntax :MATH:FFT:SCALE {<NRf> | ?}

Parameter <NRf> Vertical scale:
Linear: 2e-3 to 1e+3 (2mV~1kV)
dB: 1e+0 to 2e+1 (1~20dB)

Return parameter <NR3> Returns vertical scale.

Example :MATH:FFT:SCALE 1.0e+0
Sets the scale to 1dB.

:MATH:FFT:HORizontal:SCALE

Set →
→ Query

Description	Sets or queries the zoom scale for FFT math.	
Syntax	:MATH:FFT:HORizontal:SCALE {<NRf> ?}	
Parameter	<NRf>	Zoom scale: 1 to 20 times
Return parameter	<NR3>	Returns zoom scale.
Example	:MATH:FFT:HORizontal:SCALE 5 Sets the zoom scale to 5X.	

:MATH:FFT:HORizontal:POSition

Set →
→ Query

Description	Sets the horizontal position of the displayed FFT result.	
Syntax	MATH:FFT:HORizontal:POSition { <NRf> ? }	
Parameter	<NRf>	Horizontal position: 0Hz ~ 999.9kHz
Return parameter	<NR3>	Returns the vertical position.
Example	:MATH:FFT:HORizontal:POSition 6.0e5 Sets the FFT horizontal position to 600kHz.	

:MATH:DEFine

Set →
→ Query

Description	Sets or queries the advanced math expression as a string.	
Syntax	:MATH:DEFine {<string> ?}	
Related	:MATH:DISP :MATH:TYPE	
Parameter	<string>	An expression enclosed in double quotes. Note, ensure parentheses are used correctly in the expression. The expression can contain the following parts:

	Source	CH1~CH4, Ref1~Ref4
	Function	Intg(, Diff(, log(, ln(, Exp(, Sqrt(, Abs(, Rad(, Deg(, sin(, cos(, tan(, asin(, acos(, atan(
	Variable	VAR1, VAR2
	Operator	+, -, *, /, (,), !(, <, >, <=, >=, ==, !=, , &&
	Figure	0, 1, 2, 3, 4, 5, 6, 7, 8, 9, ., E
	Measurement	Pk-Pk(, Max(, Min(, Amp(, High(, Low(, Mean(, CycleMean(, RMS(, CycleRMS(, Area(, CycleArea(, ROVShoot(, FOVShoot(, Freq(, Period(, Rise(, Fall(, PosWidth(, NegWidth(, Dutycycle(, FRR(, FRF(, FFR(, FFF(, LRR(, LRF(, LFR(, LFF(, Phase(

Return parameter Returns the expression as a string.

Example :MATH:DISP ON
:MATH:TYPE ADVanced
MATH:DEFine "CH1-CH2"
Sets the math expression to CH1-CH2.

:MATHVAR?



Description	Returns the value of the VAR1 and VAR2 variables.
Syntax	MATHVAR?
Related Commands	MATHVAR:VAR<X> MATH:DEFine
Return parameter	<string> VAR1 <NR3>; VAR2 <NR3>

Example MATHVAR?
 VAR1 1.000000E+06; VAR2 1.0E+1
 Returns the value of both variables.

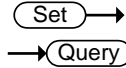

:MATHVAR:VAR<X>

Description	Sets or returns the VAR1 or VAR2 variables.	
Syntax	MATHVAR:VAR<x> {<NRf> ?}	
Related Commands	MATH:DEFine	
Parameter	<X>	1, 2 (VAR1 or VAR2)
	<NRf>	Value of VAR1/VAR2
Return parameter	<NR3>	Returns the value of VAR1/VAR2
Example	:MATH:VAR1 6.0e4 Sets VAR1 to 60000.	

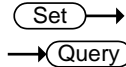

:MATH:ADVanced:POSition

Description	Sets the vertical position of the advanced math result, expressed in unit/div.	
Syntax	MATH:ADVanced:POSition {<NRf> ?}	
Parameter	<NRf>	Vertical position: -12e+0 to +12e+0 (12 units/division to +12 units/division.)
	<NR3>	Returns the vertical position.
Example	:MATH:ADVanced:POSition 1.0e+0 Sets the position as 1.00 unit/div.	

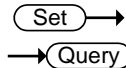

:MATH:ADVanced:SCALE

Description	Sets or queries the vertical scale the advanced math result.	
Syntax	:MATH:ADVanced:SCALE {<NRf> ?}	

Parameter	<NRf>	Vertical scale
Return parameter	<NR3>	Returns the vertical scale.
Example	:MATH:ADVanced:SCALe 2.0E-3 Sets the vertical scale to 2mV/Div.	

Cursor Commands

:CURSor:MODE	63
:CURSor:SOURce	63
:CURSor:HUNI	64
:CURSor:HUSe	64
:CURSor:VUNI	65
:CURSor:VUSE	65
:CURSor:DDT	65
:CURSor:H1Position	66
:CURSor:H2Position	66
:CURSor:HDELta	67
:CURSor:V1Position	67
:CURSor:V2Position	67
:CURSor:VDELta	68
:CURSor:XY:RECTangular:X:POSition<X>	68
:CURSor:XY:RECTangular:X:DELta	68
:CURSor:XY:RECTangular:Y:POSition<X>	69
:CURSor:XY:RECTangular:Y:DELta	69
:CURSor:XY:POLar:RADIUS:POSition<X>	69
:CURSor:XY:POLar:RADIUS:DELta	70
:CURSor:XY:POLar:THETA:POSition<X>	70
:CURSor:XY:POLar:THETA:DELta	70
:CURSor:XY:PRODuct:POSition<X>	71
:CURSor:XY:PRODuct:DELta	71
:CURSor:XY:RATio:POSition<X>	71
:CURSor:XY:RATio:DELta	72



:CURSor:MODE

Description Sets cursor mode to horizontal (H) or horizontal and vertical (HV).

Note: When the cursor source is set to bus, then only the horizontal cursor is available.

Syntax :CURSor:MODE {OFF | H | HV | ? }

Parameter	OFF	Turns the cursors off.
	H	Turns the horizontal cursors on.
	HV	Turns horizontal and vertical cursors on.

Return parameter Returns the state of the cursors (H, HV, OFF).

Example :CURSor:MODE OFF
Turns the cursors off.



:CURSor:SOURce

Description Sets or queries the cursor source.

Syntax :CURSor:SOURce {CH1 | CH2 | CH3 | CH4 | REF1 | REF2 | REF3 | REF4 | MATH | BUS1 | ? }

Parameter	CH1~CH4	Channel 1 to 4
	REF1~4	Reference waveform 1 to 4
	MATH	Math source
	BUS1	Bus source

Return parameter Returns the cursor source.

Example :CURSor:SOURce CH1
Turns the cursor source as channel 1.

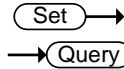

:CURSor:HUNI

Description	Sets or queries the units for the horizontal bar cursors.	
Syntax	:CURSor:HUNI {SEConds HERTz DEGrees PERcent ?}	
Related Commands	:CURSor:MODE	
Parameter	SEConds	Sets the cursor units to time in seconds.
	HERtz	Sets the cursor units to frequency.
	DEGrees	Sets the cursor units to degrees.
	PERcent	Sets the cursor units to percent.
Return parameter	Returns the unit type.	
Example	:CURSor:HUNI SEConds Sets the units to time in seconds.	

:CURSor:HUSE



Description	Sets the current cursor position as the phase or ratio reference for the Percent or Degrees (horizontal) cursors.	
Note	This command can only be used when :CURSor:HUNI is set to DEGrees or PERcent.	
Syntax	:CURSor:HUSE {CURRent}	
Related Commands	:CURSor:MODE :CURSor:HUNI	
Parameter	CURRent	Uses the current horizontal position
Example	:CURSor:HUSE CURRent.	

:CURSor:VUNI

Set →

→ Query

Description	Sets or queries the units for the vertical bar cursors.	
Syntax	:CURSor:VUNI {BASE PERcent ?}	
Related Commands	:CURSor:MODe	
Parameter	BASE	Sets the vertical cursor units the same as the scope units (V or A).
	PERcent	Sets the displayed units to percent.
Return parameter	Returns the unit type.	
Example	:CURSor:VUNI BASE Sets the units to the base units.	

:CURSor:VUSE

Set →

Description	Sets the current cursor position as the ratio reference for the Percent (vertical) cursors.	
Note	This command can only be used when :CURSor:VUNI is set to PERcent.	
Syntax	:CURSor:VUSE {CURRent}	
Related Commands	:CURSor:MODe :CURSor:VUNI	
Parameter	CURRent	Uses the current vertical position
Example	:CURSor:VUSE CURRent.	

:CURSor:DDT

→ Query

Description	Returns the deltaY/deltaT (dy/dT) readout. This function is only supported if the source channels are CH1~4, Ref1~4 or Math.
Syntax	:CURSor:DDT{?}

Related Commands :CURSor:MODE

Return Parameter <NR3> Returns the readout in <NR3> format.

Example :CURSor:DDT?
4.00E-05

Set →

→ Query

:CURSor:H1Position

Description Sets or returns the first horizontal cursor (H1) position.

Syntax :CURSor:H1Position {<NRf> | ?}

Related Commands :CURSor:H2Position

Parameter <NRf> Horizontal position

Return parameter Returns the cursor position.

Example :CURSor:H1Position?
-1.34E-3
Returns the H1 cursor position as -1.34ms.

Set →

→ Query

:CURSor:H2Position

Description Sets or returns the second horizontal cursor (H2) position.

Syntax :CURSor:H2Position {<NRf> | ?}

Related Commands :CURSor:H1Position

Parameter <NRf> Horizontal Position

Return parameter Returns the cursor position.

Example :CURSor:H2Position 1.5E-3
Sets the H2 cursor position to 1.5ms.

:CURSor:HDELta→ **Query**

Description	Returns the delta of H1 and H2.	
Syntax	:CURSor:HDELta{?}	
Return Parameter	<NR3>	Returns the distance between two horizontal cursors.
Example	:CURSor:HDELta? 5.0E-9 Returns the horizontal delta as 5ns.	

Set →**:CURSor:V1Position**→ **Query**

Description	Sets the first vertical cursor (V1) position.	
Syntax	:CURSor:V1Position {<NRf> ?}	
Parameter	<NRf>	Vertical position. Depends on the vertical scale.
Return parameter	<NR3>	Returns the cursor position.
Example	:CURSor:V1Position 1.6E -1 Sets the V1 cursor position to 160mA.	

Set →**:CURSor:V2Position**→ **Query**

Description	Sets the first vertical cursor (V2) position.	
Syntax	:CURSor:V2Position {<NRf> ?}	
Parameter	<NRf>	Vertical position. Depends on the vertical scale.
Return parameter	<NR3>	Returns the cursor position.
Example	:CURSor:V2Position 1.1E-1 Sets the V2 cursor position to 110mA.	

:CURSor:VDELta

→ **Query**

Description	Returns the delta of V1 and V2.	
Syntax	:CURSor:VDELta{?}	
Return Parameter	<NR3>	Returns the difference between two vertical cursors.
Example	:CURSor:VDELta? 4.00E+0 Returns the vertical delta as 4 volts.	

:CURSor:XY:RECTangular:X:POSition<X>

Set →

→ **Query**

Description	Sets or queries the horizontal position in XY mode for the X rectangular coordinates for cursor 1 or 2.	
Syntax	:CURSor:XY:RECTangular:X:POSition<X> {<NRf> ?}	
Parameter	<X>	Cursor 1, 2
	<NRf>	Horizontal position co-ordinates
Return parameter	<NR3>	Returns the cursor position.
Example	:CURSor:XY:RECTangular:X:POSition1 4.0E-3 Sets the X-coordinate cursor 1 position to 40mV/mV.	

:CURSor:XY:RECTangular:X:DELta

→ **Query**

Description	Returns the delta value of cursor 1 and 2 on the X coordinate.	
Syntax	:CURSor:XY:RECTangular:X:DELta{?}	
Return Parameter	<NR3>	Returns the delta value of cursor 1 and 2 as <NR3>.

Example :CURSor:XY:RECTangular:X:DELta?
80.0E-3
Returns the horizontal delta as 80mV.

:CURSor:XY:RECTangular:Y:POSition<X>  

Description Sets or queries the vertical position in XY mode for the Y rectangular coordinates for cursor 1 or 2.

Syntax :CURSor:XY:RECTangular:Y:POSition<X> {<NRf>|?}

Parameter	<X>	Cursor 1, 2
	<NRf>	Vertical position co-ordinates

Return parameter	<NR3>	Returns the cursor position.
------------------	-------	------------------------------

Example :CURSor:XY:RECTangular:Y:POSition1 4.0E-3
Sets the Y-coordinate cursor 1 position to 40mV/mV.

:CURSor:XY:RECTangular:Y:DELta 

Description Returns the delta value of cursor 1 and 2 on the Y coordinate.

Syntax :CURSor:XY:RECTangular:Y:DELta{?}

Return Parameter	<NR3>	Returns the delta value of cursor 1 and 2 as <NR3>.
------------------	-------	-----------------------------------------------------

Example :CURSor:XY:RECTangular:Y:DELta?
80.0E-3
Returns the horizontal delta as 80mV.

:CURSor:XY:POLar:RADIUS:POSition<X> 

Description Queries the polar radius position for the specified cursor in XY mode, where X can be either cursor 1 or 2.

Syntax	:CURSor:XY:POLar:RADIUS:POSition<X>{?}	
Parameter	<X>	1, 2 (cursor 1, cursor 2)
Return Parameter	<NR3>	Returns the polar radius position.
Example	:CURSor:XY:POLar:RADIUS:POSition1? 80.0E-3 Returns the polar radius position as 80.0mV.	

:CURSor:XY:POLar:RADIUS:DELta → Query

Description	Returns the radius delta value of cursor 1 and 2.	
Syntax	:CURSor:XY:POLar:RADIUS:DELta{?}	
Return Parameter	<NR3>	Returns the radius delta.
Example	:CURSor:XY:POLar:RADIUS:DELta? 31.4E-3 Returns the radius delta as 31.4mV.	

:CURSor:XY:POLar:THETA:POSition<X> → Query

Description	Queries the polar angle for the specified cursor in XY mode, where X can be either 1 or 2.	
Syntax	:CURSor:XY:POLar:THETA:POSition<X>{?}	
Parameter	<X>	1, 2 (Cursor 1, Cursor 2)
Return parameter	<NR3>	Returns the polar angle.
Example	:CURSor:XY:POLAR:RADIUS:POSition1? 8.91E+1 Returns the polar angle for cursor1 as 89.1°.	

:CURSor:XY:POLar:THETA:DELta → Query

Description	Queries the polar angle delta between cursor1 and cursor2.	
-------------	------------------------------------------------------------	--

Syntax	:CURSor:XY:POLar:THETA:DELta{?}	
Return parameter	<NR3>	Returns the theta delta between cursor1 and cursor2.
Example	:CURSor:XY:POLar:THETA:DELta? 9.10E+0 Returns the delta as 9.1°.	

:CURSor:XY:PRODuct:POSition<X>

Description	Queries the product in XY mode for the specified cursor, where x can be either 1 or 2.	
Syntax	:CURSor:XY:PRODuct:POSition<X>{?}	
Parameter	<X>	1, 2 (Cursor 1, Cursor 2)
Return parameter	<NR3>	Returns the product value of the Cursor1 or Cursor2.
Example	:CURSor:XY:PRODuct:POSition1? 9.44E-5 Returns the product of cursor1 as 94.4uVV.	

:CURSor:XY:PRODuct:DELta

Description	Queries the product delta in XY mode.	
Syntax	:CURSor:XY:PRODuct:DELta{?}	
Return parameter	<NR3>	Returns the product delta.
Example	:CURSor:XY:PRODuct:DELta? 1.22E-5 Returns the product delta as 12.2uVV.	

:CURSor:XY:RATio:POSition<X>

Description	Queries the ratio in XY mode for the specified cursor, where x can be either cursor 1 or 2.	
-------------	---------------------------------------------------------------------------------------------	--

Syntax	:CURSor:XY:RATio:POSition<X>{?}	
Parameter	<X>	1, 2 (Cursor 1, Cursor 2)
Return parameter	<NR3>	Returns the ratio.
Example	:CURSor:XY:RATio:POSition? 6.717E+1 Returns the ratio value as 6.717V/V.	

:CURSor:XY:RATio:DELta → Query

Description	Queries the ratio delta in XY mode.	
Syntax	:CURSor:XY:RATio:DELta{?}	
Return parameter	<NR3>	Returns the ratio delta.
Example	:CURSor:XY:RATio:DELta? 5.39E+1 Returns the ratio delta as 53.9V/V.	

Display Commands

:DISPlay:INTensity:WAVEform.....	73
:DISPlay:INTensity:GRATicule.....	73
:DISPlay:INTensity:BACKLight	74
:DISPlay:INTensity:BACKLight:AUTODim:ENABle	74
:DISPlay:INTENSITY:BACKLight:AUTODim:TIME	74
:DISPlay:PERsistence	75
:DISPlay:GRATicule	75
:DISPlay:WAVEform.....	76
:DISPlay:OUTPut	76

:DISPlay:INTensity:WAVEform

Set

Query

Description	Sets or queries the waveform intensity level.	
Syntax	:DISPlay:INTensity:WAVEform {<NRf> ?}	
Parameter	<NRf>	0.0E+0 to 1.0E+2 (0% to 100%)
Return Parameter	<NR3>	Returns the intensity.
Example	:DISPlay:INTensity:WAVEform 5.0E+1 Sets the waveform intensity to 50%.	

:DISPlay:INTensity:GRATicule

Set

Query

Description	Sets or queries the graticule intensity level.	
Syntax	:DISPlay:INTensity:GRATicule {<NRf> ?}	
Parameter	<NRf>	1.0E+0 to 1.0E+2 (10% to 100%)
Return Parameter	<NR3>	Returns the graticule intensity.
Example	:DISPlay:INTensity:GRATicule 5.0E+1 Sets the graticule intensity to 50%.	

:DISPlay:INTensity:BACKLight

Description	Sets or queries the intensity of the backlight display.
-------------	---------------------------------------------------------

Syntax	:DISPlay:INTensity:BACKLight {<NRf> ?}
--------	------------------------------------------

Parameter	<NRf>	1.0E+0 to 1.0E+2 (10% to 100%)
-----------	-------	--------------------------------

Return Parameter	<NR3>	Returns the backlight intensity.
------------------	-------	----------------------------------

Example	:DISPlay:INTensity:BACKLight 5.0E+1 Sets the backlight intensity to 50%.
---------	-----------------------------------------------------------------------------

:DISPlay:INTensity:BACKLight:AUTODim
:ENable

Description	Sets or queries the display auto-dim function.
-------------	------------------------------------------------

Syntax	:DISPlay:INTensity:BACKLight:AUTODim:ENable {OFF ON ?}
--------	------------------------------------------------------------

Parameter/ Return parameter	OFF	Turn auto-dim on.
	ON	Turn auto-dim off.

Example	:DISPlay:INTensity:BACKLight:AUTODim:ENable ON Turns the auto-dim function on.
---------	-----------------------------------------------------------------------------------

:DISPlay:INTENSITY:BACKLight:AUTODim
:TIME

Description	Sets or queries the display auto-dim time.
-------------	--------------------------------------------

Syntax	:DISPlay:INTensity:BACKLight:AUTODim:TIME {<NR1> ?}
--------	-------------------------------------------------------

Parameter/ Return parameter	<NR1>	1 ~ 180 minutes. Time in minutes.
--------------------------------	-------	-----------------------------------

Example	:DISPlay:INTensity:BACKLight:AUTODim:TIME 10 Sets the auto-dim time to 10 minutes.
---------	---------------------------------------------------------------------------------------

:DISPlay:PERsistence

Set





Query

Description	Sets or queries the waveform persistence level.		
Syntax	:DISPlay:PERsistence { INFInite OFF <NRf> ? }		
Parameter	<NRf>	1.6E-2 ~ 4.0E+0. (16mS to 10S) Range(1.6E-2, 30E-3, 60E-3, 120E-2, 240E-3, 500E-3, 750E-3, 1, 1.5,2,...,9.5,10	
	INFInite	Infinite persistence	
	OFF	No persistence	
Return Parameter	<NR3>	Returns the persistence time.	
	INFInite	Infinite persistence	
	OFF	No persistence	
Example	:DISPlay:PERsistence 2.0E+0 Sets the persistence to 2 seconds.		

:DISPlay:GRATicule

Set

Query

Description	Sets or queries graticule display type.			
Syntax	:DISPlay:GRATicule {FULL GRID CROSSs FRAMe ?}			
Parameter	FULL		CROSSs	
	FRAMe		GRID	
Return parameter	Returns the graticule type.			
Example	:DISPlay:GRATicule FULL Sets the graticule to  .			

:DISPlay:WAVEform

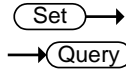

Description	Sets or queries whether the waveforms are drawn as vectors or dots.	
Syntax	:DISPlay:WAVEform {VECTor DOT ?}	
Parameter	VECTor	Vectors
	DOT	Dots
Return parameter	Returns VECTOR or DOT.	
Example	:DISPlay:WAVEform VECTor Sets the waveform to vectors.	

:DISPlay:OUTPut



Description	Returns the screen image as a 16 bit RGB run length encoded image.	
Syntax	:DISPlay:OUTPut{?}	
Return parameter	Format: header+data+LF For example assuming the image data size is 60072 bytes then the following would be returned: #560072<[count] [color] [count] [color]..... ><LF> Where #560072 is the header, each [count] and [color] data are 2 bytes and <LF> is a line feed character.	

Hardcopy Commands

:HARDcopy:START	77
:HARDcopy:MODE	77
:HARDcopy:PRINTINKSaver	78
:HARDcopy:SAVEINKSaver	78
:HARDcopy:SAVEFORMat	78
:HARDcopy:ASSIGN	79

:HARDcopy:START



Description	Executing the HARDcopy:START command is the equivalent of pressing the Hardcopy key on the front panel.
Syntax	:HARDcopy:START
Related Commands	:HARDcopy:MODE :HARDcopy:PRINTINKSaver :HARDcopy:SAVEINKSaver :HARDcopy:SAVEFORMat :HARDcopy:ASSIGN

:HARDcopy:MODE

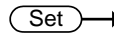

Description	Sets or queries whether hardcopy is set to print or save.
Syntax	:HARDcopy:MODE { PRINT SAVE ? }
Related Commands	:HARDcopy:START
Parameter	PRINT Print mode SAVE Save mode
Return parameter	Returns the mode.(PRINT/SAVE)

Example :HARDcopy:MODE PRINT
Sets hardcopy to print.

:HARDcopy:PRINTINKSaver

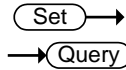

Description	Sets Inksaver On or Off for printing.	
Syntax	:HARDcopy:PRINTINKSaver { OFF ON ? }	
Related Commands	:HARDcopy:START :HARDcopy:MODE	
Parameter	ON	Inksaver ON
	OFF	Inksaver OFF
Return parameter	Returns the print Ink Saver mode.(ON/OFF)	

Example :HARDcopy:PRINTINKSaver ON
Sets Ink Saver to ON for printing.

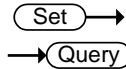

:HARDcopy:SAVEINKSaver

Description	Sets Inksaver On or Off for saving screen images.	
Syntax	:HARDcopy:SAVEINKSaver { OFF ON ? }	
Related Commands	:HARDcopy:START :HARDcopy:MODE	
Parameter	ON	Inksaver ON
	OFF	Inksaver OFF
Return parameter	Returns the screen image Ink Saver mode (ON/OFF).	

Example :HARDcopy:SAVEINKSaver ON
Sets Inksaver to ON for saving screen images.

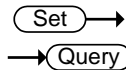

:HARDcopy:SAVEFORMat

Description	Sets or queries the image save file type.	
Syntax	:HARDcopy:SAVEFORMat { PNG BMP ? }	

Related Commands	:HARDcopy:START :HARDcopy:MODE	
Parameter	PNG	PNG file format
	BMP	BMP file format
Return parameter	Returns the image file format (PNG/BMP).	
Example	:HARDcopy:SAVEFORMat PNG Sets the file format to PNG.	

:HARDcopy:ASSIGN

Set

→

→

Query

Description	Sets or queries what file type the hardcopy key has been assigned to save.	
Syntax	:HARDcopy:ASSIGN {IMAGe WAVEform SETUp ALL ?}	
Related Commands	:HARDcopy:START :HARDcopy:MODE	
Parameter	IMAGe	Save image files.
	WAVEform	Save waveforms.
	SETUp	Save the panel setup.
	ALL	Save All (image, waveform,setup)
Return parameter	Returns the file type. (IMAGE/WAVEFORM/SETUP/ALL)	
Example	:HARDcopy:ASSIGN IMAGE. Set the hardcopy key to save image files.	

Measure Commands

:MEASure:GATing.....	81
:MEASure:SOURce	81
:MEASure:METHod	82
:MEASUrement:REFLevel:PERCent:HIGH	82
:MEASUrement:REFLevel:PERCent:LOW	83
:MEASUrement:REFLevel:PERCent:MID	83
:MEASUrement:REFLevel:PERCent:MID2	83
:MEASure:FALL.....	84
:MEASure:FOVShoot.....	84
:MEASure:FPReshoot	85
:MEASure:FREQuency	85
:MEASure:NWIDth	86
:MEASure:PDUTy	86
:MEASure:PERiod	87
:MEASure:PWIDth	87
:MEASure:RISe	88
:MEASure:ROVShoot.....	88
:MEASure:RPReshoot.....	89
:MEASure:PPULSE.....	90
:MEASure:NPULSE.....	90
:MEASure:PEDGE	91
:MEASure:NEDGE	91
:MEASure:AMPlitude.....	92
:MEASure:MEAN	92
:MEASure:CMEan	93
:MEASure:HIGH	93
:MEASure:LOW.....	94
:MEASure:MAX.....	95
:MEASure:MIN	95
:MEASure:PK2PK	96
:MEASure:RMS	96
:MEASure:CRMS.....	97

:MEASure:AREa	97
:MEASure:CARea	98
:MEASure:FRRDelay	99
:MEASure:FRFDelay.....	99
:MEASure:FFRDelay.....	100
:MEASure:FFFDelay	100
:MEASure:LRRDelay	101
:MEASure:LRFDelay.....	102
:MEASure:LFRDelay.....	102
:MEASure:LFFDelay	103
:MEASure:PHAsE	103

:MEASure:GATing

Set

→

→

Query

Description	Sets or queries the measurement gating.	
Syntax	:MEASure:GATing { OFF SCREEn CURSor ? }	
Parameter	OFF	Full record
	SCREEn	Gating set to screen width
	CURSor	Gating between cursors
Return parameter	Returns the gating. (OFF, SCREEN, CURSOR)	
Example	:MEASure:GATing OFF	
	Turns gating off (full record).	

:MEASure:SOURce

Set

→

→

Query

Description	Sets or queries the measurement source for source1 or source2.	
Syntax	:MEASure:SOURce<X> { CH1 CH2 CH3 CH4 MATH ? }	
Parameter	<X>	Source1 or source2
	CH1~CH4	Channel 1 to 4

	MATH	Math
Return parameter	Returns the source (CH1, CH2, CH3, CH4, MATH)	
Example	:MEASure:SOURce1 CH1 Sets source1 to channel 1.	

:MEASure:METHod

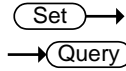

Description	Sets or queries the method used to determine the High-Low measurement values.	
Syntax	:MEASure:METHod { AUTO HISTogram MINMax ? }	
Parameter	AUTO	Set to auto.
	HISTogram	Set to the Histogram method.
	MINMax	Set to the Min-Max method.
Return parameter	Returns the measurement method (AUTO, HISTOGRAM, MINMAX)	
Example	:MEASure:METHod: AUTO Set the measurement method to auto.	

:MEASurement:REFLevel:PERCent:HIGH

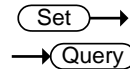

Description	Sets or queries the high reference level as a percentage.	
Syntax	:MEASurement:REFLevel:PERCent:HIGH {<NRF> ?}	
Parameter	<NRF>	0 - 100%
Return parameter	Returns the high reference level	
Example	:MEASurement:REFLevel:PERCent:HIGH 50.1 Set the high reference level to 50.1%.	

:MEASUrement:REFLevel:PERCent:LOW  

Description	Sets or queries the low reference level as a percentage.
Syntax	:MEASUrement:REFLevel:PERCent:LOW {<NRf> ?}
Parameter	<NRf> 0 - 100%
Return parameter	Returns the low reference level.
Example	:MEASUrement:REFLevel:PERCent:LOW 40.1 Set the low reference level to 40.1%.

:MEASUrement:REFLevel:PERCent:MID  

Description	Sets or queries the first mid reference level as a percentage.
Syntax	:MEASUrement:REFLevel:PERCent:MID {<NRf> ?}
Parameter	<NRf> 0 - 100%
Return parameter	Returns the mid reference level.
Example	:MEASUrement:REFLevel:PERCent:MID 50 Set the mid reference level to 50%.

:MEASUrement:REFLevel:PERCent:MID2  

Description	Sets or queries the second mid reference level as a percentage.
Syntax	:MEASUrement:REFLevel:PERCent:MID2 {<NRf> ?}
Parameter	<NRf> 0 - 100%
Return parameter	Returns the mid reference level of the second source.
Example	:MEASUrement:REFLevel:PERCent:MID2 50 Set the mid reference level to 50%.

:MEASure:FALL

→ Query

Description	Returns the fall time measurement result.	
Syntax	:MEASure:FALL{?}	
Related Commands	:MEASure:SOURce<X>	
Return parameter	<NR3> Chan Off	Indicates the source channel is not activated.
Note	Before using this command, select the measurement channel. See the example below.	
Example	:MEASure:SOURce1 CH1 :MEASure:FALL? Selects Channel 1 as the source, and then measures the fall time.	

:MEASure:FOVShoot

→ Query

Description	Returns the fall overshoot amplitude.	
Syntax	:MEASure:FOVShoot{?}	
Related Commands	:MEASure:SOURce<X>	
Return parameter	<NR3> Chan Off	Returns the fall overshoot as a percentage Indicates the source channel is not activated.
Note	Before using this command, select the measurement channel. See the example below.	

Example :MEASure:SOURce1 CH1
 :MEASure:FOVShoot?
 1.27E+0
 Selects Channel 1, and then measures the fall overshoot.

:MEASure:FPReshoot

→ Query

Description	Returns fall preshoot amplitude.	
Syntax	:MEASure:FPReshoot{?}	
Related Commands	:MEASure:SOURce<X>	
Returns	Returns the fall preshoot as <NR3>.	
Return parameter	<NR3>	Returns the fall preshoot as a percentage.
	Chan Off	Indicates the source channel is not activated.
Note	Before using this command, select the measurement channel. See the example below.	
Example	:MEASure:SOURce1 CH1 :MEASure:FPReshoot? Selects Channel 1, and then measures the fall preshoot.	

:MEASure:FREQuency

→ Query

Description	Returns the frequency value.	
Syntax	:MEASure:FREQuency{?}	
Related Commands	:MEASure:SOURce<X>	
Return parameter	<NR3>	Returns the frequency in Hz.
	Chan Off	Indicates the source channel is not activated.

Note	Before using this command, select the measurement channel. See the example below.
Example	:MEASure:SOURce1 CH1 :MEASure:FREQuency? >1.0E+3 Selects Channel 1, and then measures the frequency.

:MEASure:NWIDth

→ Query

Description	Returns the first negative pulse width timing.	
Syntax	:MEASure:NWIDth{?}	
Related Commands	:MEASure:SOURce<X>	
Return parameter	<NR3>	Returns the negative pulse width in seconds.
	Chan Off	Indicates the source channel is not activated.
Note	Before using this command, select the measurement channel. See the example below.	
Example	:MEASure:SOURce1 CH1 :MEASure:NWIDth? 4.995E-04 Selects Channel 1, and then measures the negative pulse width.	

:MEASure:PDUTy

→ Query

Description	Returns the positive duty cycle ratio as percentage.	
Syntax	:MEASure:PDUTy{?}	
Related commands	:MEASure:SOURce<X>	
Return parameter	<NR3>	Returns the positive duty ratio.

	<div>Chan Off</div> <div>Indicates the source channel is not activated.</div>
Note	Before using this command, select the measurement channel. See the example below.
Example	<pre>:MEASure:SOURce1 CH1 :MEASure:PDUTy? 5.000E+01</pre> <p>Selects Channel 1, and then measures the positive duty cycle.</p>

:MEASure:PERiod

→ Query

Description	Returns the period.
Syntax	:MEASure:PERiod{?}
Related Commands	:MEASure:SOURce<X>
Return parameter	<div><NR3></div> <div>Returns the period.</div> <div>Chan Off</div> <div>Indicates the source channel is not activated.</div>
Note	Before using this command, select the measurement channel. See the example below.
Example	<pre>:MEASure:SOURce1 CH1 :MEASure:PERiod? 1.0E-3</pre> <p>Selects Channel 1, and then measures the period.</p>

:MEASure:PWIDth

→ Query

Description	Returns the first positive pulse width.
Syntax	:MEASure:PWIDth{?}
Related Commands	:MEASure:SOURce<X>

Return parameter	<NR3>	Returns the positive pulse width.
	Chan Off	Indicates the source channel is not activated.
Note	Before using this command, select the measurement channel. See the example below.	
Example	:MEASure:SOURce1 CH1 :MEASure:PWIDth? 5.0E-6 Selects Channel 1, and then measures the positive pulse width.	

:MEASure:RISe

→ Query

Description	Returns the first pulse rise time.	
Syntax	:MEASure:RISe{?}	
Related Commands	:MEASure:SOURce<X>	
Return parameter	<NR3>	Returns the rise time.
	Chan Off	Indicates the source channel is not activated.
Note	Before using this command, select the measurement channel. See the example below.	
Example	:MEASure:SOURce1 CH1 :MEASure:RISe? 8.5E-6 Selects Channel 1, and then measures the rise time.	

:MEASure:ROVShoot

→ Query

Description	Returns the rising overshoot over the entire waveform in percentage.	
Syntax	:MEASure:ROVShoot{?}	

Related Commands	:MEASure:SOURce<X>	
Return parameter	<NR3>	Returns the overshoot.
	Chan Off	Indicates the source channel is not activated.
Note	Before using this command, select the measurement channel. See the example below.	
Example	:MEASure:SOURce1 CH1 :MEASure:ROVShoot? 5.00E+00 Selects Channel 1, and then measures the rise overshoot.	

:MEASure:RPReshoot



Description	Returns rising preshoot over the entire waveform in percentage.	
Syntax	:MEASure:RPReshoot{?}	
Related Commands	:MEASure:SOURce<X>	
Return parameter	<NR3>	Returns the rising preshoot.
	Chan Off	Indicates the source channel is not activated.
Note	Before using this command, select the measurement channel. See the example below.	
Example	:MEASure:SOURce1 CH1 :MEASure:RPReshoot? 2.13E-2 Selects Channel 1, and then measures the rise preshoot.	

:MEASure:PPULSE

Description	Returns the number of positive pulses.	
Syntax	:MEASure:PPULSE{?}	
Related Commands	:MEASure:SOURce<X>	
Return parameter	<NR3>	Returns the number of positive pulses.
	Chan Off	Indicates the source channel is not activated.
Note	Before using this command, select the measurement channel. See the example below.	
Example	:MEASure:SOURce1 CH1 :MEASure:PPULSE? 6.000E+00 Selects Channel 1, and then measures the number of positive pulses.	

:MEASure:NPULSE

Description	Returns the number of negative pulses.	
Syntax	:MEASure:NPULSE{?}	
Related Commands	:MEASure:SOURce<X>	
Return parameter	<NR3>	Returns the number of negative pulses.
	Chan Off	Indicates the source channel is not activated.
Note	Before using this command, select the measurement channel. See the example below.	

Example	:MEASure:SOURce1 CH1
	:MEASure:NPULSE?
	4.000E+00
	Selects Channel 1, and then measures the number of negative pulses.

:MEASure:PEDGE

→ Query

Description	Returns the number of positive edges.	
Syntax	:MEASure:PEDGE{?}	
Related Commands	:MEASure:SOURce<X>	
Return parameter	<NR3>	Returns the number of positive edges.
	Chan Off	Indicates the source channel is not activated.
Note	Before using this command, select the measurement channel. See the example below.	
Example	:MEASure:SOURce1 CH1	
	:MEASure:PEDGE?	
	1.100E+01	
	Selects Channel 1, and then measures the number of positive edges.	

:MEASure:NEDGE

→ Query

Description	Returns the number of negative edges.	
Syntax	:MEASure:NEDGE{?}	
Related Commands	:MEASure:SOURce<X>	
Return parameter	<NR3>	Returns the number of negative edges.
	Chan Off	Indicates the source channel is not activated.

Note	Before using this command, select the measurement channel. See the example below.
Example	:MEASure:SOURce1 CH1 :MEASure:NEDGE? 1.100E+01 Selects Channel 1, and then measures the number of negative edges.

:MEASure:AMPlitude



Description	Returns the amplitude difference between the Vhigh-Vlow.
Syntax	:MEASure:AMPlitude{?}
Related Commands	:MEASure:SOURce<X>
Return parameter	<div><NR3></div> <div>Chan Off</div> <div>Returns the amplitude.</div> <div>Indicates the source channel is not activated.</div>
Note	Before using this command, select the measurement channel. See the example below.
Example	:MEASure:SOURce1 CH1 :MEASure:AMPlitude? 3.76E-3 Selects Channel 1, and then measures the amplitude.

:MEASure:MEAN



Description	Returns the mean voltage/current of one or more full periods.
Syntax	:MEASure:MEAN{?}
Related Commands	:MEASure:SOURce<X>

Return parameter	<NR3>	Returns the mean.
	Chan Off	Indicates the source channel is not activated.
Note	Before using this command, select the measurement channel. See the example below.	
Example	<pre>:MEASure:SOURce1 CH1 :MEASure:MEAN? 1.82E-3</pre> <p>Selects Channel 1, and then measures the mean value.</p>	

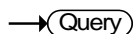
:MEASure:CMEan

Description	Returns the mean voltage/current of one full period.	
Syntax	:MEASure:CMEan{?}	
Related Commands	:MEASure:SOURce<X>	
Return parameter	<NR3>	Returns the cyclic mean.
	Chan Off	Indicates the source channel is not activated.
Note	Before using this command, select the measurement channel. See the example below.	
Example	<pre>:MEASure:SOURce1 CH1 :MEASure:CMEan? 9.480E-01</pre> <p>Selects Channel 1, and then measures the mean value of the first period.</p>	

:MEASure:HIGH

Description	Returns the global high voltage/current.
-------------	------------------------------------------

Syntax	:MEASure:HIGH{?}	
Related Commands	:MEASure:SOURce<X>	
Return parameter	<NR3>	Returns the high value.
	Chan Off	Indicates the source channel is not activated.
Note	Before using this command, select the measurement channel. See the example below.	
Example	:MEASure:SOURce1 CH1 :MEASure:HIGH? 3.68E-3 Selects Channel 1, and then measures the high voltage/current.	

:MEASure:LOW



Description	Returns the global low voltage/current.	
Syntax	:MEASure:LOW{?}	
Related Commands	:MEASure:SOURce<X>	
Return parameter	<NR3>	Returns the global low value.
	Chan Off	Indicates the source channel is not activated.
Note	Before using this command, select the measurement channel. See the example below.	
Example	:MEASure:SOURce1 CH1 :MEASure:LOW? 1.00E-0 Selects Channel 1, and then measures the low current/voltage.	

:MEASure:MAX

Description	Returns the maximum amplitude.	
Syntax	:MEASure:MAX{?}	
Related Commands	:MEASure:SOURce<X>	
Return parameter	<NR3>	Returns the maximum amplitude.
	Chan Off	Indicates the source channel is not activated.
Note	Before using this command, select the measurement channel. See the example below.	
Example	:MEASure:SOURce1 CH1 :MEASure:MAX? 1.90E-3 Selects Channel 1, and then measures the maximum amplitude.	

:MEASure:MIN

Description	Returns the minimum amplitude.	
Syntax	:MEASure:MIN{?}	
Related Commands	:MEASure:SOURce<X>	
Return parameter	<NR3>	Returns the minimum amplitude.
	Chan Off	Indicates the source channel is not activated.
Note	Before using this command, select the measurement channel. See the example below.	

Example :MEASure:SOURce1 CH1
 :MEASure:MIN?
 -8.00E-3
 Selects Channel 1, and then measures the
 minimum amplitude.

:MEASure:PK2PK

→ Query

Description	Returns the peak-to-peak amplitude (difference between maximum and minimum amplitude).	
Syntax	:MEASure:PK2Pk{?}	
Related Commands	:MEASure:SOURce<X>	
Return parameter	<NR3>	Returns the voltage or current peak to peak measurement.
	Chan Off	Indicates the source channel is not activated.
Note	Before using this command, select the measurement channel. See the example below.	
Example	:MEASure:SOURce1 CH1 :MEASure:PK2Pk? 2.04E-1 Selects Channel 1, and then measures the peak-to-peak amplitude.	

:MEASure:RMS

→ Query

Description	Returns the root-mean-square voltage/current of one or more full periods.	
Syntax	:MEASure:RMS{?}	
Related Commands	:MEASure:SOURce<X>	
Return parameter	<NR3>	Returns the RMS value.

	Chan Off	Indicates the source channel is not activated.
Note	Before using this command, select the measurement channel. See the example below.	
Example	<pre>:MEASure:SOURce1 CH1 :MEASure:RMS? 1.31E-3</pre> <p>Selects Channel 1, and then measures the RMS voltage/current.</p>	

:MEASure:CRMS

Description	Returns the root-mean-square voltage/current of one full periods.	
Syntax	:MEASure:CRMS{?}	
Related Commands	:MEASure:SOURce<X>	
Return parameter	<NR3>	Returns the CRMS value.
	Chan Off	Indicates the source channel is not activated.
Note	Before using this command, select the measurement channel. See the example below.	
Example	<pre>:MEASure:SOURce1 CH1 :MEASure:CRMS? 1.31E-3</pre> <p>Selects Channel 1, and then measures the CRMS voltage/current.</p>	

:MEASure:AREa

Description	Returns the voltage/current area over one or more full periods.	
Syntax	:MEASure:AREa{?}	

Related Commands :MEASure:SOURce<X>

Return parameter	<NR3>	Returns the area value.
	Chan Off	Indicates the source channel is not activated.

Note Before using this command, select the measurement channel. See the example below.

Example :MEASure:SOURce1 CH1
:MEASure:AREa?
1.958E-03
Selects Channel 1, and then measures the area.

:MEASure:CARea



Description Returns the voltage/current area over one full period.

Syntax :MEASure:CARea{?}

Related Commands :MEASure:SOURce<X>

Return parameter	<NR3>	Returns the area value.
	Chan Off	Indicates the source channel is not activated.

Note Before using this command, select the measurement channel. See the example below.

Example :MEASure:SOURce1 CH1
:MEASure:CARea?
1.958E-03
Selects Channel 1, and then measures the area.

:MEASure:FRRDelay

Description	Returns the delay between the first rising edge of source1 and the first rising edge of source2.	
Syntax	:MEASure:FRRDelay{?}	
Related Commands	:MEASure:SOURce<X>	
Return parameter	<NR3>	Returns the delay.
	Chan Off	Indicates the source channel is not activated.
Note	Select the two source channels before entering this command.	
Example	:MEASure:SOURce1 CH1	
	:MEASure:SOURce2 CH2	
	:MEASure:FRRDelay?	
	-4.68E-6	
	Select channel 1 and 2 as source1/2, and then measure FRR.	

:MEASure:FRFDelay

Description	Returns the delay between the first rising edge of source1 and the first falling edge of source2.	
Syntax	:MEASure:FRFDelay{?}	
Related Commands	:MEASure:SOURce<X>	
Return parameter	<NR3>	Returns the delay.
	Chan Off	Indicates the source channel is not activated.
Note	Select the two source channels before entering this command.	

Example :MEASure:SOURce1 CH1
 :MEASure:SOURce2 CH2
 :MEASure:FRFDelay?
 3.43E-6
 Select channel 1 and 2 as source1/2, and then
 measures FRF.

:MEASure:FFRDelay



Description	Returns the delay between the first falling edge of source1 and the first rising edge of source2.	
Syntax	:MEASure:FFRDelay{?}	
Related Commands	:MEASure:SOURce<X>	
Return parameter	<NR3>	Returns the delay.
	Chan Off	Indicates the source channel is not activated.
Note	Select the two source channels before entering this command.	
Example	:MEASure:SOURce1 CH1 :MEASure:SOURce2 CH2 :MEASure:FFRDelay? -8.56E-6 Select channel 1 and 2 as delay source1/2, and then measure FFR.	

:MEASure:FFFDelay



Description	Returns the delay between the first falling edge of source1 and the first falling edge of source2.	
Syntax	:MEASure:FFFDelay{?}	
Related Commands	:MEASure:SOURce<X>	

Return parameter	<NR3>	Returns the delay.
	Chan Off	Indicates the source channel is not activated.
Note	Select the two source channels before entering this command.	
Example	<pre>:MEASure:SOURce1 CH1 :MEASure:SOURce2 CH2 :MEASure:FFFDelay? -8.89E-6</pre> <p>Select channel 1 and 2 as delay source1/2, and then measure FFF.</p>	

:MEASure:LRRDelay



Description	Returns the delay between the first rising edge of source1 and the last rising edge of source2.	
Syntax	:MEASure:LRRDelay{?}	
Related Commands	:MEASure:SOURce<X>	
Return parameter	<NR3>	Returns the delay.
	Chan Off	Indicates the source channel is not activated.
Note	Select the two source channels before entering this command.	
Example	<pre>:MEASure:SOURce1 CH1 :MEASure:SOURce2 CH2 :MEASure:LRRDelay? -8.89E-6</pre> <p>Select channel 1 and 2 as delay source1/2, and then measure LRR.</p>	

:MEASure:LRFDelay



Description	Returns the delay between the first rising edge of source1 and the last rising edge of source2.	
Syntax	:MEASure:LRFDelay{?}	
Related Commands	:MEASure:SOURce<X>	
Return parameter	<NR3>	Returns the delay.
	Chan Off	Indicates the source channel is not activated.
Note	Select the two source channels before entering this command.	
Example	:MEASure:SOURce1 CH1 :MEASure:SOURce2 CH2 :MEASure:LRFDelay? -4.99E-6	
	Select channel 1 and 2 as delay source1/2, and then measure LRF.	

:MEASure:LFRDelay



Description	Returns the delay between the first falling edge of source1 and the last rising edge of source2.	
Syntax	:MEASure:LFRDelay{?}	
Related Commands	:MEASure:SOURce<X>	
Return parameter	<NR3>	Returns the delay.
	Chan Off	Indicates the source channel is not activated.
Note	Select the two source channels before entering this command.	

Example :MEASure:SOURce1 CH1
 :MEASure:SOURce2 CH2
 :MEASure:LFRDelay?
 -9.99E-6
 Select channel 1 and 2 as delay source1/2, and
 then measure LFR.

:MEASure:LFFDelay

→ Query

Description	Returns the delay between the first falling edge of source1 and the last falling edge of source2.
-------------	---------------------------------------------------------------------------------------------------

Syntax	:MEASure:LFFDelay{?}
--------	----------------------

Related Commands	:MEASure:SOURce<X>
------------------	--------------------

Return parameter	<NR3>	Returns the delay.
	Chan Off	Indicates the source channel is not activated.

Note	Select the two source channels before entering this command.
------	--------------------------------------------------------------

Example :MEASure:SOURce1 CH1
 :MEASure:SOURce2 CH2
 :MEASure:LFFDelay?
 -9.99E-6
 Select channel 1 and 2 as delay source1/2, and
 then measure LFF.

:MEASure:PHAsE

→ Query

Description	Returns the phase between source 1 and source 2.
-------------	--------------------------------------------------

Syntax	:MEASure:PHAsE{?}
--------	-------------------

Related Commands	:MEASure:SOURce<X>
------------------	--------------------

Return parameter	<NR3>	Returns the phase difference.
	Chan Off	Indicates the source channel is not activated.
Note	Select the two source channels before entering this command.	
Example	<pre>:MEASure:SOURce1 CH1 :MEASure:SOURce2 CH2 :MEASure:PHase? 4.50E+01</pre> <p>Select channel 1 and 2 as phase source1/2, and then measure the phase in degrees.</p>	

Measurement Commands

:MEASUrement:INDICators:STAT105

:MEASUrement:INDICators:HORIZ<x>?106

:MEASUrement:INDICators:VERT<x>?106

:MEASUrement:INDICators:NUMHORIZ?106

:MEASUrement:INDICators:NUMVERT?106

:MEASUrement:MEAS<X>:SOURCE<X>107

:MEASUrement:MEAS<X>:TYPe107

:MEASUrement:MEAS<X>:STATE108

:MEASUrement:MEAS<X>:VALue109

:MEASUrement:MEAS<X>:MAXimum109

:MEASUrement:MEAS<X>:MEAN110

:MEASUrement:MEAS<X>:MINImum111

:MEASUrement:MEAS<X>:STDdev111

:MEASUrement:STATIstics:MODE112

:MEASUrement:STATIstics:WEIghting113

:MEASUrement:STATIstics113

:MEASUrement:INDICators:STAT

Set

→

→

Query

Description	Sets or queries the measurement indicator's state.	
Syntax	:MEASUrement:INDICators:STAT {OFF MEAS<x>}	
Parameter	OFF	Turn off the indicator.
	MEAS<X>	Set the indicator source. <x>:1~8.
Example	:MEASUrement: INDICators:STAT OFF	
	:MEASUrement:INDICators:STAT?	
	>OFF	
	:MEASUrement:INDICators:STAT MEAS2	
	:MEASUrement:INDICators:STAT?	
	>MEAS2	

:MEASUrement:INDICators:HORZ<x>? → **Query**

Description	Queries the position of measurement indicator's horizontal track.	
Syntax	:MEASUrement:INDICators:HORZ<x>?	
Parameter	HORZ<x>	The horizontal track. <x>:1 or 2.
Example	:MEASUrement:INDICators:HORZ1? >3.120e+00(V)	

:MEASUrement:INDICators:VERT<x>? → **Query**

Description	Queries the position of measurement indicator's vertical track.	
Syntax	:MEASUrement:INDICators:VERT<x>?	
Parameter	VERT<x>	The vertical track. <x>:1 or 2.
Example	:MEASUrement:INDICators:VERT1? >-2.135e-02(s)	

:MEASUrement:INDICators:NUMHORZ? → **Query**

Description	Queries the number of measurement indicator's horizontal tracks currently being displayed.	
Syntax	:MEASUrement:INDICators:NUMHORZ?	
Example	:MEASUrement:INDICators:NUMHORZ? >2	

:MEASUrement:INDICators:NUMVERT? → **Query**

Description	Queries the number of measurement indicator's vertical tracks currently being displayed.	
Syntax	:MEASUrement:INDICators:NUMVERT?	

Example :MEASUrement:INDICators:NUMVERT?
>1

:MEASUrement:MEAS<X>:SOURCE<X>

Set →

→ Query

Description Sets or queries the measurement source for a selected automatic measurement. This is a statistics related command.

Syntax :MEASUrement:MEAS<X>:SOURCE<X> { CH1 | CH2 | CH3 | CH4 | MATH | ? }

Related commands :MEASUrement:MEAS<X>:TYPE

Parameter	MEAS<X>	The automatic measurement number from 1 to 8.
	SOURCE<X>	SOURCE1: the source for all single channel measurements.
	SOURCE<X>	SOURCE2: the source for all delay or phase measurements.
	CH1 to CH4	Channel 1, 2, 3, 4
	MATH	Math source

Return parameter	CH1 to CH4	Channel 1, 2, 3, 4
	MATH	Math source

Example :MEASUrement:MEAS1:SOURCE1
>CH1

Returns the (first) source for measurement 1.

:MEASUrement:MEAS<X>:TYPE

Set →

→ Query

Description Sets or queries the measurement type for a selected automatic measurement. This is a statistics related command.

Syntax	:MEASUrement:MEAS<X>:TYPE {PK2pk MAXimum MINImum AMPlitude HIGH LOW MEAN CMEan RMS CRM s AREa CARea ROVShoot FOVShoot RPReshoot FPReshoot FREQuency PERIod RISE FALL PWIdth NWIdth PDUTy PPULSE NPULSE PEDGE NEDGE FRRDelay FRFDelay FFRDelay FFFDelay LRRDelay LRFDelay LFRDelay LFFDelay PHAse ?}	
--------	--------------------------------------------------------------------------------------------------------------------------------------------------------------------------------------------------------------------------------------------------------------------------------------------------------------------------------------------------------------------------------	--

Related commands	:MEASUrement:MEAS<X>:SOURCE<X>	
------------------	--------------------------------	--

Parameter	MEAS<X>	The automatic measurement number from 1 to 8.
-----------	---------	-----------------------------------------------

Return parameter	Returns the measurement type	
------------------	------------------------------	--

Example	:MEASUrement:MEAS1:TYPE RMS Sets measurement 1 to RMS measurement.	
---------	-----------------------------------------------------------------------	--

:MEASUrement:MEAS<X>:STATE		<div style="display: flex; align-items: center; justify-content: center;"> <div style="border: 1px solid black; border-radius: 10px; padding: 2px 5px; margin-right: 5px;">Set</div> <div style="font-size: 20px; margin: 0 5px;">→</div> <div style="border: 1px solid black; border-radius: 10px; padding: 2px 5px; margin-left: 5px;">Query</div> </div>
----------------------------	--	-------------------------------------------------------------------------------------------------------------------------------------------------------------------------------------------------------------------------------------------------------------------------------------------------------------------------------------------------------------

Description	Sets or queries the state of a selected measurement. This is a statistics related command.	
-------------	--------------------------------------------------------------------------------------------	--

Syntax	:MEASUrement:MEAS<X>:STATE { ON OFF 1 0 ? }	
--------	-----------------------------------------------------	--

Related commands	:MEASUrement:MEAS<X>:SOUrce<X> :MEASUrement:MEAS<X>:TYPE	
------------------	-------------------------------------------------------------	--

Parameter	MEAS<X>	The automatic measurement number from 1 to 8.
	ON/1	Turn the measurement on.
	OFF/0	Turn the measurement off.

Return parameter	0	Measurement is off.
	1	Measurement is on.

Example	:MEASUrement:MEAS1:STATE 1 Turns measurement 1 on.	
---------	-------------------------------------------------------	--

:MEASUrement:MEAS<X>:VALue

→ Query

Description	Returns the measurement results for the selected measurement. This is a statistics related command.	
Syntax	:MEASUrement:MEAS<X>:VALue?	
Related Commands	:MEASure:SOURce<X>	
Parameter	MEAS<X>	The automatic measurement number from 1 to 8.
Return parameter	<NR3>	Returns the measurement for the selected measurement number.
Note	The measurement source(s), measurement number, measurement type and measurement state must first be set before a measurement result can be returned.	
Example	<pre>:MEASUrement:MEAS1:SOURce1 CH1 :MEASUrement:MEAS1:TYPe PK2PK :MEASUrement:MEAS1:STATE ON :MEASUrement:MEAS1:VALue? 5.000E+0</pre> <p>Selects channel 1 as the source for measurement 1, sets measurement 1 to peak to peak measurement and then turns on the measurement. The result returns the peak to peak measurement.</p>	

:MEASUrement:MEAS<X>:MAXimum

→ Query

Description	Returns the maximum measurement results for the selected measurement from the last time the statistics were reset. This is a statistics related command.	
Syntax	:MEASUrement:MEAS<X>:MAXimum?	

Related Commands	:MEASUrement:STATIstics:MODE	
Parameter	MEAS<X>	The automatic measurement number from 1 to 8.
Return parameter	<NR3>	Returns the measurement for the selected measurement number.
Example	:MEASUrement:MEAS3:SOUrce1 CH1 :MEASUrement:MEAS3:TYPe PK2PK :MEASUrement:MEAS3:STATE ON :MEASUrement:STATIstics:MODE ON :MEASUrement:MEAS3:MAXimum? 2.800E-02 Returns the maximum measurement result for measurement number 3.	

:MEASUrement:MEAS<X>:MEAN



Description	Returns the mean measurement results for the selected measurement from the last time the statistics were reset. This is a statistics related command.	
Syntax	:MEASUrement:MEAS<X>:MEAN?	
Related Commands	:MEASUrement:STATIstics:MODE	
Parameter	MEAS<X>	The automatic measurement number from 1 to 8.
Return parameter	<NR3>	Returns the measurement for the selected measurement number.

Example :MEASUrement:MEAS3:SOUrce1 CH1
 :MEASUrement:MEAS3:TYPe PK2PK
 :MEASUrement:MEAS3:STATe ON
 :MEASUrement:STATIstics:MODe ON
 :MEASUrement:MEAS3:MEAN?
 2.090E-02
 Returns the mean measurement result for
 measurement number 3.

:MEASUrement:MEAS<X>:MINIum



Description Returns the minimum measurement results for the
 selected measurement from the last time the
 statistics were reset. This is a statistics related
 command.

Syntax :MEASUrement:MEAS<X>:MINIum?

Related
Commands :MEASUrement:STATIstics:MODe

Parameter	MEAS<X>	The automatic measurement number from 1 to 8.
-----------	---------	--------------------------------------------------

Return parameter	<NR3>	Returns the measurement for the selected measurement number.
------------------	-------	-----------------------------------------------------------------

Example :MEASUrement:MEAS3:SOUrce1 CH1
 :MEASUrement:MEAS3:TYPe PK2PK
 :MEASUrement:MEAS3:STATe ON
 :MEASUrement:STATIstics:MODe ON
 :MEASUrement:MEAS3:MINIum?
 1.600E-02
 Returns the minimum measurement result for
 measurement number 3.

:MEASUrement:MEAS<X>:STDdev



Description	Returns the standard deviation for the selected measurement from the last time the statistics were reset. This is a statistics related command.	
Syntax	:MEASUrement:MEAS<X>:STDdev?	
Related Commands	:MEASUrement:STATIstics:MODE	
Parameter	MEAS<X>	The automatic measurement number from 1 to 8.
Return parameter	<NR3>	Returns the measurement for the selected measurement number.
Example	:MEASUrement:MEAS3:SOUrce1 CH1 :MEASUrement:MEAS3:TYPe PK2PK :MEASUrement:MEAS3:STATE ON :MEASUrement:STATIstics:MODE ON :MEASUrement:MEAS3:STDdev? 1.530E-03 Returns the standard deviation for measurement number 3.	

:MEASUrement:STATIstics:MODE

Set →

→ Query

Description	Puts the statics measurement results on the display or queries whether the statistics are displayed.	
Syntax	:MEASUrement:STATIstics:MODE {OFF ON ?}	
Related commands	:MEASUrement:STATIstics	
Parameter/ Return parameter	ON	Display the statistics on the screen.
	OFF	Remove the statistics from the screen
Example	:MEASUrement:STATIstics:MODE ON Displays statistics on the screen.	

:MEASUrement:STATIstics:WEIghting

Set

→

→

Query

Description	Sets and queries the number of samples (weighting) used for the statistics calculations.	
Syntax	:MEASUrement:STATIstics:WEIghting { <NR1> ? }	
Parameter/ Return parameter	<NR1>	Number of samples (2~1000)
Example	:MEASUrement:STATIstics:WEIghting 5 Sets the number of samples to 5.	

:MEASUrement:STATIstics

Set

→

Description	Resets the statics calculations. This command will clear all the currently accumulated measurements.	
Syntax	:MEASUrement:STATIstics {RESET}	

Reference Commands

:REF<X>:DISPlay	114
:REF<X>:TIMebase:POSition	114
:REF<X>:TIMebase:SCALE	115
:REF<X>:OFFSet	115
:REF<x>:SCALE	116

:REF<X>:DISPlay

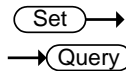

Description	Sets or queries whether a reference waveform will be shown on the display. A reference waveform must first be saved before this command can be used.	
Syntax	:REF<x>:DISPlay { OFF ON ? }	
Parameter	<X>	Reference waveform 1, 2, 3, 4.
	OFF	Turns the selected reference waveform off
	ON	Turns the selected reference waveform on
Return parameter	Returns the status of the selected reference waveform. (OFF, ON).	
Example	:REF1:DISPlay ON Turns on reference1 (REF 1) on the display.	

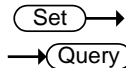

:REF<X>:TIMebase:POSition

Description	Sets or returns the selected reference waveform time base position.	
Syntax	:REF<X>:TIMebase:POSition { <NRF> ? }	
Related commands	:REF<X>:DISPlay	

Parameter	<X>	Reference waveform 1, 2, 3, 4.
	<NRf>	Horizontal co-ordinates
Return parameter	<NR3>	Returns the reference waveform position
Example	:REF1:TIMEbase:POSition -5.000E-5 Selects reference 1, and then sets the horizontal position to -50us.	

:REF<X>:TIMEbase:SCALe

Set →

→ Query

Description	Sets or returns the selected reference waveform time base scale.	
Syntax	:REF<X>:TIMEbase:SCALe { <NRf> ? }	
Related commands	:REF<X>:DISPlay	
Parameter	<X>	Reference waveform 1, 2, 3, 4.
	<NRf>	Horizontal scale
Return parameter	<NR3>	Returns the reference waveform scale.
Example	:REF1:TIMEbase:SCALe 5.00E-4 Selects reference 1, and then sets the horizontal scale to 500us/div.	

:REF<X>:OFFSet

Set →

→ Query

Description	Sets or returns the selected reference waveform vertical position (offset).	
Syntax	:REF<X>:OFFSet { <NRf> ? }	
Related commands	:REF<X>:DISPlay	
Parameter	<X>	Reference waveform 1, 2, 3, 4.
	<NRf>	Vertical offset

Return parameter	<NR3>	Returns the reference waveform vertical position.
------------------	-------	---------------------------------------------------

Example :REF1:OFFSet -5.000E-2
Selects reference 1, and then sets the vertical position to -50mV/mA.

:REF<x>:SCALE

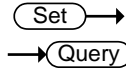

Description	Sets or returns the selected reference waveform vertical scale.
-------------	-----------------------------------------------------------------

Syntax	:REF<X>:SCALE { <NRf> ? }
--------	-----------------------------

Related commands	:REF<X>:DISPlay
------------------	-----------------

Parameter	<X>	Reference waveform 1, 2, 3, 4.
	<NRf>	Vertical scale

Return parameter	<NR3>	Returns the reference waveform vertical scale.
------------------	-------	------------------------------------------------

Example :REF1:SCALE 5.000E-2
Selects reference 1, and then sets the vertical scale to 50mV | mA/div.

Run Command

:RUN



Description	The run command allows the oscilloscope to continuously make acquisitions (equivalent to pressing the Run key on the front panel).
-------------	------------------------------------------------------------------------------------------------------------------------------------

Syntax	:RUN
--------	------

Stop Command

:STOP



Description	The stop command stops the oscilloscope making further acquisitions (equivalent to pressing the Stop key on the front panel).
-------------	-------------------------------------------------------------------------------------------------------------------------------

Syntax	:STOP
--------	-------

Single Command

:SINGle



Description	The single command allows the oscilloscope to capture a single acquisition when trigger conditions have been fulfilled (equivalent to pressing the Single key on the front panel).
-------------	------------------------------------------------------------------------------------------------------------------------------------------------------------------------------------

Syntax	:SINGle
--------	---------

Force Command

:FORCe



Description	The Force command forces an acquisition (equivalent to pressing the Force-Trig key on the front panel).
-------------	---------------------------------------------------------------------------------------------------------

Syntax	:FORCe
--------	--------

Timebase Commands

:TImebase:EXPand	119
:TImebase:POSition	119
:TImebase:SCALe.....	119
:TImebase:MODE	120
:TImebase:WINDow:POSition	120
:TImebase:WINDow:SCALE	121

:TImebase:EXPand

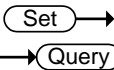

Description	Sets or queries the horizontal expansion mode.	
Syntax	:TImebase:EXPand {CENTER TRIGger ?}	
Parameter/Return parameter	CENTER	Expand from the center of the display.
	TRIGger	Expand from the trigger point.
Example	:TImebase:EXPand TRIGger Sets the expansion point to the trigger point.	

:TImebase:POSition

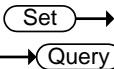

Description	Sets or queries the horizontal position.	
Syntax	:TImebase:POSition {<NRf> ?}	
Parameter	<NRf>	Horizontal position
Return parameter	<NR3>	Returns the horizontal position
Example	:TImebase:POSition 5.00E-4 Sets the horizontal position as 500us.	

:TImebase:SCALe

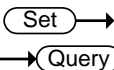

Description	Sets or queries the horizontal scale.	
-------------	---------------------------------------	--

Syntax	:TIMebase:SCALE {<NRf> ?}	
Parameter	<NRf>	Horizontal scale
Return parameter	<NR3>	Returns the horizontal scale.
Example	:TIMebase:SCALE 5.00E-2 Sets the horizontal scale to 50ms/div.	

Set →

:TIMebase:MODE

→ Query

Description	Sets or queries the time base mode. The time base mode determines the display view window on the scope.	
Syntax	:TIMebase:MODE {MAIN WINDow XY ?}	
Parameter	MAIN	Sets the time base mode to the main screen.
	WINDow	Sets the time base mode to the zoom window.
	XY	Sets the time base mode to the XY display.
Return parameter	Returns the time base mode (MAIN, WINDOW, XY)	
Example	:TIMebase:MODE MAIN Sets the time base mode to the main mode.	

Set →

:TIMebase:WINDow:POSition

→ Query

Description	Sets or queries the zoom horizontal position.	
Syntax	:TIMebase:WINDow:POSition {<NRf> ?}	
Related commands	:TIMebase:MODE	
Parameter	<NRf>	Horizontal position for zoom window
Return parameter	<NR3>	Returns the zoom horizontal position.

Example :TIMebase:WINDow:POSition 2.0E-3
Sets the zoom horizontal position as 20ms.

:TIMebase:WINDow:SCALE 

Description	Sets or queries the zoom horizontal scale.	
Note	If the oscilloscope is under “ZOOM” mode, the main timebase function will be disabled and cannot be modified.	
Syntax	:TIMebase:WINDow:SCALE {<NRf> ?}	
Related commands	:TIMebase:MODE	
Parameter	<NRf>	Zoom horizontal scale. The range will depend on the time base.
Return parameter	<NR3>	Returns the zoom horizontal scale.
Example	:TIMebase:WINDow:SCALE 2.0E-3 Sets the zoom horizontal scale to 2ms.	

Trigger Commands

:TRIGger:FREQuency.....	124
:TRIGger:TYPe	124
:TRIGger:SOURce	124
:TRIGger:COUPle.....	125
:TRIGger:NREJ	125
:TRIGger:MODE.....	126
:TRIGger:HOLDoff.....	126
:TRIGger:LEVel.....	126
:TRIGger:HLEVel	127
:TRIGger:LLEVel.....	127
:TRIGger:EDGE:SLOP	128
:TRIGger:DElay:SLOP	128
:TRIGger:DElay:TYPe	129
:TRIGger:DElay:TIME.....	129
:TRIGger:DElay:EVENT.....	129
:TRIGger:DElay:LEVel	130
:TRIGger:PULSEWidth:POLarity	130
:TRIGger:RUNT:POLarity	130
:TRIGger:RUNT:WHEn.....	131
:TRIGger:RUNT:TIME	131
:TRIGger:RISEFall:SLOP	132
:TRIGger:RISEFall:WHEn	132
:TRIGger:RISEFall:TIME	133
:TRIGger:VIDeo:TYPe	133
:TRIGger:VIDeo:FIELD	134
:TRIGger:VIDeo:LINE	134
:TRIGger:VIDeo:POLarity	135
:TRIGger:PULSe:WHEn	135
:TRIGger:PULSe:TIME	136
:TRIGger:TIMEOut:WHEn.....	136
:TRIGger:TIMEOut:TIMER	136
:TRIGger:ALTErnate	137

:TRIGger:STATe	137
:TRIGger:EXTERnal:PROBe:TYPe	138
:TRIGger:EXTERnal:PROBe:RATio	138
:TRIGger:BUS:TYPe	139
:TRIGger:BUS:THReshold:CH<x>	139
:TRIGger:BUS:B1:I2C:CONDition	139
:TRIGger:BUS:B1:I2C:ADDReSS:MODE	140
:TRIGger:BUS:B1:I2C:ADDReSS:TYPe	141
:TRIGger:BUS:B1:I2C:ADDReSS:VALue	141
:TRIGger:BUS:B1:I2C:ADDReSS:DIRection	142
:TRIGger:BUS:B1:I2C:DATA:SIZE	142
:TRIGger:BUS:B1:I2C:DATA:VALue	143
:TRIGger:BUS:B1:UART:CONDition	144
:TRIGger:BUS:B1:UART:RX:DATA:SIZE	144
:TRIGger:BUS:B1:UART:RX:DATA:VALue	145
:TRIGger:BUS:B1:UART:TX:DATA:SIZE	145
:TRIGger:BUS:B1:UART:TX:DATA:VALue	146
:TRIGger:BUS:B1:SPI:CONDition	147
:TRIGger:BUS:B1:SPI:DATA:SIZE	147
:TRIGger:BUS:B1:SPI:DATA:MISO:VALue	148
:TRIGger:BUS:B1:SPI:DATA:MOSI:VALue	149
:TRIGger:BUS:B1:CAN:CONDition	149
:TRIGger:BUS:B1:CAN:FRAMEtype	150
:TRIGger:BUS:B1:CAN:IDentifier:MODE	150
:TRIGger:BUS:B1:CAN:IDentifier:VALue	151
:TRIGger:BUS:B1:CAN:IDentifier:DIRection	152
:TRIGger:BUS:B1:CAN:DATA:QUALifier	152
:TRIGger:BUS:B1:CAN:DATA:SIZE	153
:TRIGger:BUS:B1:CAN:DATA:VALue	153
:TRIGger:BUS:B1:LIN:CONDition	154
:TRIGger:BUS:B1:LIN:DATA:QUALifier	156
:TRIGger:BUS:B1:LIN:DATA:SIZE	156
:TRIGger:BUS:B1:LIN:DATA:VALue	157
:TRIGger:BUS:B1:LIN:ERRTYPE	157
:TRIGger:BUS:B1:LIN:IDentifier:VALue	158

:TRIGger:FREQuency

→ Query

Description Queries the trigger frequency.

Syntax :TRIGger:FREQuency{?}

Return parameter <NR3> Returns the trigger frequency.

Example :TRIGger:FREQuency?

1.032E+3

Returns the trigger frequency.

Set →

:TRIGger:TYPe

→ Query

Description Sets or queries the trigger type.

Syntax :TRIGger:TYPe {EDGE | DELay | PULSEWidth | VIDEo | RUNT | RISEFall | BUS | TIMEOut | ? }

Parameter	EDGE	Edge trigger
	DELay	Delay trigger
	PULSEWidth	Pulse width trigger
	VIDeo	Video trigger
	RUNT	Runt trigger
	RISEFall	Rise and fall trigger
	BUS	Bus trigger
	TIMEOut	Timeout trigger

Return parameter Returns the trigger type.

Example :TRIGger:TYPe EDGE

Sets the trigger type to edge.

Set →

:TRIGger:SOURce

→ Query

Description Sets or queries the trigger source.

Syntax	:TRIGger:SOURce { CH1 CH2 CH3 CH4 EXT LINe ? }	
Parameter	CH1 to CH4	Channel 1 to channel 4
	EXT	External source
	LINe	AC Line
Return parameter	Returns the trigger source.	
Example	:TRIGger:SOURce CH1 Sets the trigger source to channel 1.	

Set →

→ Query

:TRIGger:COUPle

Description	Sets or queries the trigger coupling.	
Note	Applicable for edge and delay triggers only.	
Syntax	:TRIGger:COUPle {AC DC HF LF ?}	
Parameter	AC	AC mode
	DC	DC mode
	HF	High frequency rejection
	LF	Low frequency rejection
Return parameter	Returns the trigger coupling.	
Example	:TRIGger:COUPle AC Sets the trigger coupling to AC.	

Set →

→ Query

:TRIGger:NREJ

Description	Sets or queries noise rejection status.	
Syntax	:TRIGger:NREJ {OFF ON ?}	
Parameter	OFF	Turns noise rejection off
	ON	Turns noise rejection on
Return parameter	Returns the noise rejection status (ON, OFF).	

Example :TRIGger:NREJ ON
Turns noise rejection on.

:TRIGger:MODE

Set →
→ Query

Description	Sets or queries the trigger mode.	
Syntax	:TRIGger:MODE {AUTo NORMal ?}	
Parameter	AUTo	Auto trigger (Untriggered roll)
	NORMal	Normal trigger
Return parameter	Returns the trigger mode.	
Example	:TRIGger:MODE NORMal Sets the trigger mode to normal.	

Set →
→ Query

:TRIGger:HOLDoff

Description	Sets or queries the holdoff time.	
Syntax	:TRIGger:HOLDoff {<NRf> ?}	
Parameter	<NRf>	Holdoff time
Return parameter	<NR3>	Returns the trigger holdoff time.
Example	:TRIGger:HOLDoff 1.00E-8 Sets the trigger holdoff time to 10ns.	

Set →
→ Query

:TRIGger:LEVel

Description	Sets or queries the level.	
Note	Not applicable to Pulse Runt and Rise & Fall triggers.	
Syntax	:TRIGger:LEVel {TTL ECL SETTO50 <NRf> ?}	
Related commands	:TRIGger:TYPE	
Parameter	<NRf>	Trigger level value.

	TTL	Sets the trigger level to TTL.
	ECL	Sets the trigger level to ECL.
	SETTO50	Sets the trigger level to the User level (50% by default).
Return parameter	<NR3>	Returns the trigger level.
Example1	:TRIGger:LEVel TTL Sets the trigger to TTL.	
Example2	:TRIGger:LEVel 3.30E-1 Sets the trigger level to 330mV/mA.	

:TRIGger:HLEVel

Set →

→ Query

Description	Sets or queries the high trigger level.	
Note	Applicable for Rise and Fall/Pulse Runt triggers.	
Syntax	:TRIGger:HLEVel {<NRf> ?}	
Related commands	:TRIGger:TYPe	
Parameter	<NRf>	High level value.
Return parameter	<NR3>	Returns the trigger high level.
Example	:TRIGger:HLEVel 3.30E-1 Sets the trigger high level to 330mV/mA.	

:TRIGger:LLEVel

Set →

→ Query

Description	Sets or queries the low trigger level.	
Note	Applicable for Rise and Fall/Pulse Runt triggers.	
Syntax	:TRIGger:LLEVel {<NRf> ?}	
Related commands	:TRIGger:TYPe	
Parameter	<NRf>	Low level value.

Return parameter	<NR3>	Returns the trigger low level.
------------------	-------	--------------------------------

Example	:TRIGger:LLEVel -3.30E-3
	Sets the trigger low level to -330mV/mA.

:TRIGger:EDGE:SLOP	<div>Set →</div> <div>→ Query</div>
--------------------	-------------------------------------

Description	Sets or queries the trigger slope.
-------------	------------------------------------

Syntax	:TRIGger:EDGE:SLOP {RISe FALL EITHer ? }
--------	------------------------------------------------

Related commands	:TRIGger:TYPe
------------------	---------------

Parameter	RISe	Rising slope
	FALL	Falling slope
	EITHer	Either rising or falling slope

Return parameter	Returns the trigger slope.
------------------	----------------------------

Example	:TRIGger:EDGE:SLOP FALL
	Sets the trigger slope to falling.

:TRIGger:DELAy:SLOP	<div>Set →</div> <div>→ Query</div>
---------------------	-------------------------------------

Description	Sets or queries the trigger slope for the delay trigger.
-------------	----------------------------------------------------------

Syntax	:TRIGger:DELAy:SLOP {RISe FALL EITHer ? }
--------	-------------------------------------------------

Related commands	:TRIGger:TYPe
------------------	---------------

Parameter	RISe	Rising slope
	FALL	Falling slope
	EITHer	Either rising or falling slope

Return parameter	Returns the trigger slope.
------------------	----------------------------

Example	:TRIGger:DELAy:SLOP FALL
	Sets the trigger slope to falling.

:TRIGger:DElay:TYPe  

Description	Sets or queries the trigger delay type.	
Syntax	:TRIGger:DElay:TYPe {TIME EVENT ?}	
Related commands	:TRIGger:TYPe	
Parameter	TIME	Sets the delay type to time.
	EVENT	Sets the delay type to event.
Return parameter	Returns the trigger delay type.	
Example	:TRIGger:DElay:TYPe TIME Sets the delay type to time delay.	

:TRIGger:DElay:TIME  

Description	Sets or queries the delay time value.	
Syntax	:TRIGger:DElay:TIME {<NRf> ?}	
Related commands	:TRIGger:DElay:TYPe	
Parameter	<NRf>	Delay time (1.00E-8~1.00E+1)
Return parameter	<NR3>	Returns the delay time.
Example	:TRIGger:DElay:TIME 1.00E-6 Sets the delay time to 1us.	

:TRIGger:DElay:EVENT  

Description	Sets or queries the number of events for the event delay trigger.	
Syntax	:TRIGger:DElay:EVENT {<NR1> ?}	
Related commands	:TRIGger:DElay:TYPe	

Parameter	<NR1>	1~65535 events
Return parameter	<NR1>	Returns the number of events.
Example	:TRIGger:DElay:EVENT 2 Sets the number of events to 2.	

:TRIGger:DElay:LEVel Set →
→ Query

Description	Sets or queries the trigger delay level.	
Syntax	:TRIGger:DElay:LEVel {<NRf> ?}	
Parameter	<NRf>	Delay trigger level
Return parameter	<NR3>	Returns the delay trigger.
Example	:TRIGger:DElay:LEVel 5.00E-3 Sets the delay trigger level to 5mV/mA.	

:TRIGger:PULSEWidth:POLarity Set →
→ Query

Description	Sets or queries the pulse width trigger polarity.	
Syntax	:TRIGger:PULSEWidth:POLarity {POSitive NEGative ?}	
Related commands	:TRIGger:TYPe	
Parameter	POSitive	Positive polarity
	NEGative	Negative polarity
Return parameter	Returns the pulse width polarity.	
Example	:TRIGger:PULSEWidth:POLarity POSitive Sets the pulse width polarity to positive.	

:TRIGger:RUNT:POLarity Set →
→ Query

Description	Sets or queries the Pulse Runt trigger polarity.	
-------------	--------------------------------------------------	--

Syntax	:TRIGger:RUNT:POLarity { POSitive NEGative EITher ? }	
Related commands	:TRIGger:TYPe	
Parameter	POSitive	Positive polarity
	NEGative	Negative polarity
	EITher	Positive or negative polarity
Return parameter	Returns the pulse runt trigger polarity.	
Example	:TRIGger:RUNT:POLarity POSitive Sets the Pulse Runt trigger polarity to positive.	

Set →

→ Query

:TRIGger:RUNT:WHEn

Description	Sets or queries the Pulse Runt trigger conditions.	
Syntax	:TRIGger:RUNT:WHEn { MOREthan LESSthan EQual UNEQual ? }	
Related commands	:TRIGger:TYPe :TRIGger:RUNT:TIME	
Parameter	MOREthan	>
	LESSthan	<
	EQual	=
	UNEQual	≠

Return parameter	Returns the pulse runt trigger condition.	
Example	:TRIGger:RUNT:WHEn UNEQual Sets the Pulse Runt trigger condition to unequal (≠).	

Set →

→ Query

:TRIGger:RUNT:TIME

Description	Sets or queries the Pulse Runt trigger time.	
Syntax	:TRIGger:RUNT:TIME {<NRf> ? }	

Related commands	:TRIGger:TYPE :TRIGger:RUNT:WHEn	
Parameter	<NRf>	Pulse runt time (4nS to 10S)
Return Parameter	<NR3>	Returns the runt time in seconds.
Example	:TRIGger:RUNT:TIME 4.00E-5 Sets the runt time to 40.0uS.	

Set →

→ Query

:TRIGger:RISEFall:SLOP

Description	Sets or queries the Rise & Fall slope.	
Syntax	:TRIGger:RISEFall:SLOP {RISe FALL EITHer ?}	
Parameter	RISe	Rising slope
	FALL	Falling slope
	EITHer	Either rising or falling slope
Return parameter	Returns the rise & fall slope.	
Example	:TRIGger:RISEFall:SLOP RISe Sets the Rise & Fall slope to rising.	

Set →

→ Query

:TRIGger:RISEFall:WHEn

Description	Sets or queries the rise/fall trigger conditions.	
Syntax	:TRIGger:RISEFall:WHEn {MOREthan LESSthan EQual UNEQual ?}	
Related commands	:TRIGger:TYPE :TRIGger:RISEFall:TIME	
Parameter	MOREthan	>
	LESSthan	<
	EQual	=
	UNEQual	≠

Return parameter Returns the rise/fall trigger condition.

Example :TRIGger:RISEFall:WHEn UNEQual
Sets the Rise and Fall trigger condition to unequal (≠).

:TRIGger:RISEFall:TIME  

Description	Sets or queries the Rise and Fall time.	
Syntax	:TRIGger:RISEFall:TIME {<NRf> ? }	
Related commands	:TRIGger:TYPE :TRIGger:RISEFall:WHEn	
Parameter	<NRf>	Rise and Fall time (4nS to 10S)
Return Parameter	<NR3>	Returns the rise and fall time in seconds.

Example :TRIGger:RISEFall:TIME 4.00E-5
Sets the trigger rise & fall to 40.0us.

:TRIGger:VIDeo:TYPE  

Description	Sets or queries the video trigger type.	
Syntax	:TRIGger:VIDeo:TYPE {NTSC PAL SECam EDTV480P EDTV576P HDTV720P HDTV1080I HDTV1080P ? }	
Related commands	:TRIGger:TYPE	
Parameter	NTSC	NTSC
	PAL	PAL
	SECam	SECAM
	EDTV480P	Extra definition TV 480P
	EDTV576P	Extra definition TV 576P
	HDTV720P	High definition TV 720P
	HDTV1080I	High definition TV 1080i

HDTV1080P High definition TV 1080P

Return parameter Returns the video trigger type.

Example :TRIGger:VIDeo:TYPe NTSC
Sets the video trigger to NTSC.

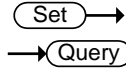

:TRIGger:VIDeo:FIELD

Description Sets or queries the video trigger field.

Syntax :TRIGger:VIDeo:FIELD { FIELD1 | FIELD2 | ALLFields | ALLLines | ? }

Related commands :TRIGger:TYPe

Parameter	FIELD1	Trigger on field 1
	FIELD2	Trigger on field 2
	ALLFields	Trigger on all fields
	ALLLines	Trigger on all lines

Return parameter Returns the video trigger field.

Example :TRIGger:VIDeo:FIELD ALLFields
Sets the video trigger to trigger on all fields.

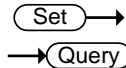

:TRIGger:VIDeo:LINE

Description Sets or queries the video trigger line.

Syntax :TRIGger:VIDeo:LINE {<NR1> | ?}

Related commands :TRIGger:TYPe

Parameter	<NR1>	Video line
------------------	-------	------------

Return parameter	<NR3>	Returns the video trigger line.
-------------------------	-------	---------------------------------

Example :TRIGger:VIDeo:LINE 1
Sets the video trigger to line 1.

:TRIGger:VIDeo:POLarity  

Description	Sets or queries the video trigger polarity.	
Syntax	:TRIGger:VIDeo:POLarity { POSitive NEGative ? }	
Related commands	:TRIGger:TYPE	
Parameter	POSitive	Positive polarity
	NEGative	Negative polarity
Return parameter	Returns the video trigger polarity.	
Example	:TRIGger:VIDeo:POLarity POSitive Sets the video trigger polarity to positive.	

:TRIGger:PULSe:WHEn  

Description	Sets or queries the pulse width trigger conditions.	
Syntax	:TRIGger:PULSe:WHEn { MOREthan LESSthan EQual UNEQual ? }	
Related commands	:TRIGger:TYPE :TRIGger:PULSe:TIME	
Parameter	MORE than	>
	LESSthan	<
	EQual	=
	UNEQual	≠
Return parameter	Returns the pulse width trigger conditions.	
Example	:TRIGger:PULSe:WHEn UNEQual Sets the trigger pulse width conditions to not equal to (≠).	

:TRIGger:PULSe:TIME

Set →
→ Query

Description	Sets or queries the pulse width time.	
Syntax	:TRIGger:PULSe:TIME {<NRf> ?}	
Related commands	:TRIGger:TYPe :TRIGger:PULSe:WHEn	
Parameter	<NRf>	Pulse width time (4ns~10s)
Return parameter	<NR3>	Returns the pulse width time in seconds.

Example :TRIGger:PULSe:TIME 4.00E-5
Sets the trigger pulse width to 40.0us.

:TRIGger:TIMEOut:WHEn

Set →
→ Query

Description	Sets or queries the timeout trigger condition.	
Syntax	:TRIGger:TIMEOut:WHEn {HIGH LOW EITHer ?}	
Related commands	:TRIGger:TIMEOut:TIMER	
Parameter	HIGH	Signal is high.
	LOW	Signal is low.
	EITHer	Signal is high or low.
Return parameter	Returns the timeout condition (HIGH, LOW, EITHER).	

Example1 :TRIGger:TIMEOut:WHEn LOW
Sets the timeout condition to low.

:TRIGger:TIMEOut:TIMER

Set →
→ Query

Description	Sets or returns timeout trigger time.	
Syntax	:TRIGger:TIMEOut:TIMER {<NRf> ?}	

Related commands	:TRIGger:TIMEOut:WHEn	
Parameter	<NRf>	Timeout time. (4nS to 10S).
Return parameter	Returns the timeout time as <NR3>.	
Example	:TRIGger:TIMEOut:TIMER? 8.960e-05	

:TRIGger:ALTErnate

Set →

→ Query

Description	Sets alternating between source triggers on or off or queries its state.	
Syntax	:TRIGger:ALTErnate {OFF ON ?}	
Parameter	OFF	Alternate off
	ON	Alternate on
Return parameter	Returns the Alternate trigger status (ON, OFF).	
Example	:TRIGger:ALTErnate ON Turns on alternating between source triggers.	

:TRIGger:STATe

→ Query

Description	Returns the current state of the triggering system.	
Syntax	:TRIGger:STATe?	
Return parameter	*ARMED	Indicates that the oscilloscope is acquiring pretrigger information.
	*AUTO	Indicates that the oscilloscope is in the automatic mode and acquires data even in the absence of a trigger.
	*READY	Indicates that all pretrigger information has been acquired and that the oscilloscope is ready to accept a trigger.

	*SAVE	Indicates that the oscilloscope is in save mode and is not acquiring data.
	*TRIGGER	Indicates that the oscilloscope triggered and is acquiring the post trigger information.

Example :TRIGger:STATE?
 AUTO
 The trigger is in auto mode.

:TRIGger:EXTERnAl:PROBE:TYPE

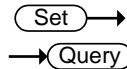

Description	Sets or queries the external probe type.	
Syntax	:TRIGger:EXTERnAl:PROBE:TYPE { VOLTage CURRent ? }	
Related commands	:TRIGger:EXTERnAl:PROBE:RATio	
Parameter	VOLTage	Voltage
	CURRent	Current
Return parameter	Returns the probe type.	
Example	:TRIGger:EXTERnAl:PROBE:TYPE? CURRENT	

:TRIGger:EXTERnAl:PROBE:RATio

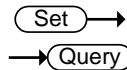

Description	Sets or queries the external probe ratio (attenuation).	
Syntax	:TRIGger:EXTERnAl:PROBE:RATio {<NRf> ?}	
Related commands	:TRIGger:EXTERnAl:PROBE:TYPE	
Parameter	<NRf>	External probe attenuation factor.
Return parameter	<NR3>	Returns the probe attenuation factor.

Example :TRIGger:EXTERNAL:PROBe:RATio?
5.000000e+01

:TRIGger:BUS:TYPe

→ Query

Description Returns the current bus type.

Syntax :TRIGger:BUS:TYPe?

Return parameter	I2C	I ² C mode
	SPI	SPI mode
	UART	UART mode
	CAN	CAN mode
	LIN	LIN mode

Example :TRIGger:BUS:TYPe?
UART

Set →

:TRIGger:BUS:THReshold:CH<x>

→ Query

Description Sets or queries the threshold level for the selected channel.

Syntax :TRIGger:BUS:THReshold:CH<X> {<NR3> | ?}

<X>	CH1 ~ CH4
<NR3>	Threshold level

Return Parameter <NR3> Returns the threshold level

Example :TRIGger:BUS:THReshold:CH1 1
Sets the CH1 threshold to 1V.

Set →

:TRIGger:BUS:B1:I2C:CONDition

→ Query

Description Sets or queries the I²C trigger conditions.

Syntax	:TRIGger:BUS:B1:I2C:CONDition {STARt STOP REPEATstart ACKMISS ADDRess DATA ADDRANDDATA ? }	
Parameter	START	Set Start as the I ² C trigger condition.
	STOP	Set Stop as the I ² C trigger condition.
	REPEATstart	Set Repeat of Start as the I ² C trigger condition.
	ACKMISS	Set Missing Acknowledgement as the I ² C trigger condition.
	ADDRess	Set Address as the I ² C trigger condition.
	DATA	Set Data as the I ² C trigger condition.
	ADDRANDDATA	Set Address and Data as the I ² C trigger condition.

Return parameter Returns the I²C bus trigger condition.

Example :TRIGger:BUS:B1:I2C:CONDition ADDRess
Set Address as the I2C trigger condition.

:TRIGger:BUS:B1:I2C:ADDRess:MODE 

Description	Sets or queries the I ² C addressing mode (7 or 10 bits).	
Syntax	:TRIGger:BUS:B1:I2C:ADDRess:MODE {ADDR7 ADDR10 ? }	
Related commands	:TRIGger:BUS:B1:I2C:CONDition	
Parameter	ADDR7	7 bit addressing
	ADDR10	10 bit addressing
Return Parameter	0	7 bit addressing

	1	10 bit addressing
--	---	-------------------

Example	:TRIGger:BUS:B1:I2C:ADDReSS:MODe? 0
	The addressing mode is currently set to 7 bits.

	<div>Set →</div>
:TRIGger:BUS:B1:I2C:ADDReSS:TYPe	→ <div>Query</div>

Description	Sets the I ² C bus address type, or queries what the setting is.
-------------	-----------------------------------------------------------------------------

Syntax	:TRIGger:BUS:B1:I2C:ADDReSS:TYPe {GENeralcall STARtbyte HSmode EEPROM CBUS ?}
--------	-----------------------------------------------------------------------------------------

Related commands	:TRIGger:BUS:B1:I2C:CONDition
------------------	-------------------------------

Parameter	GENeralcall	Set a general call address (0000 000 0).
	STARtbyte	Set a start byte address. (0000 000 1)
	HSmode	Set a high-speed mode address. (0000 1xx x)
	EEPROM	Set an EEPROM address. (1010 xxx x)
	CBUS	Set a CBUS address. (0000 001 x)

Return Parameter	Returns the address type
------------------	--------------------------

Example	:TRIGger:BUS:B1:I2C:ADDReSS:TYPe? CBUS
---------	-------------------------------------------

	<div>Set →</div>
:TRIGger:BUS:B1:I2C:ADDReSS:VALue	→ <div>Query</div>

Description	Sets or queries the I ² C bus address value when the I ² C bus is set to trigger on Address or Address/Data.
-------------	------------------------------------------------------------------------------------------------------------------------------------

Syntax	:TRIGger:BUS:B1:I2C:ADDReSS:VALue {<string> ? }
--------	---------------------------------------------------

Related commands	:TRIGger:BUS:B1:I2C:ADDReSS:MODe
------------------	----------------------------------

Parameter	<string>	7/10 characters, must be enclosed in double quotes, "string". x = don't care 1 = binary 1 0 = binary 0
-----------	----------	-----------------------------------------------------------------------------------------------------------------

Return Parameter Returns the address value.

Example1 :TRIGger:BUS:B1:I2C:ADDRess:MODE ADDR7
:TRIGger:BUS:B1:I2C:ADDRess:VALue "xxx0101"
Sets the address to XXX0101

Example 2 :TRIGger:BUS:B1:I2C:ADDRess:VALue?
XXX0101

:TRIGger:BUS:B1:I2C:ADDRess:DIRection  

Description Sets or queries the address bit as read write or don't care.

Note This setting only applies when the I²C trigger is set to trigger on Address or Address/Data

Syntax :TRIGger:BUS:B1:I2C:ADDRess:DIRection { READ | WRITE | NOCARE | ? }

Related commands :TRIGger:BUS:B1:I2C:CONDition

Parameter	READ	Set read as the data direction.
	WRITE	Set write as the data direction.
	NOCARE	Set either as the data direction.

Return Parameter Returns the direction (READ, WRITE, NOCARE).

Example :TRIGger:BUS:B1:I2C:ADDRess:DIRection READ
Sets the direction to READ.

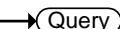
:TRIGger:BUS:B1:I2C:DATA:SIZE  

Description	Sets or queries the data size in bytes for the I ² C bus.	
Note	This setting only applies when the I ² C trigger is set to trigger on Data or Address/Data	
Syntax	:TRIGger:BUS:B1:I2C:DATA:SIZE {<NR1> ? }	
Related commands	:TRIGger:BUS:B1:I2C:CONDition	
Parameter	<NR1>	Number of data bytes (1 to 5).
Return parameter	<NR1>	Returns the number of bytes.
Example	:TRIGger:BUS:B1:I2C:DATA:SIZE 3 Sets the number of bytes to 3.	

:TRIGger:BUS:B1:I2C:DATA:VALue

Set →

→ Query

Description	Sets or queries the triggering data value for the I ² C bus when the I ² C bus is set to trigger on Data or Address/Data.	
Syntax	:TRIGger:BUS:B1:I2C:DATA:VALue {<string> ? }	
Related commands	:TRIGger:BUS:B1:I2C:DATA:SIZE	
Parameter	<sting>	<p>The number of characters in the string depends on the data size setting. The string must be enclosed in double quotes, "string".</p> <p>x = don't care</p> <p>1 = binary 1</p> <p>0 = binary 0</p>
Return Parameter	Returns the data value.	
Example1	:TRIGger:BUS:B1:I2C:DATA:SIZE 1 :TRIGger:BUS:B1:I2C:DATA:VALue "1x1x0101" Sets the value to XXX0101	

Example 2 :TRIGger:BUS:B1:I2C:DATA:VALue?
1X1X0101

:TRIGger:BUS:B1:UART:CONDition  

Description	Sets or queries the UART triggering condition.	
Syntax	:TRIGger:BUS:B1:UART:CONDition { RXSTArt RXDATA RXENDPacket TXSTArt TXDATA TXENDPacket TXPARIttyerr RXPARIttyerr ? }	
Parameter	RXSTArt	Set trigger on the RX Start Bit.
	RXDATA	Set trigger on RX Data.
	RXENDPacket	Set trigger on the RX End of Packet condition.
	RXPARIttyerr	Set trigger on RX Parity error condition.
	TXSTArt	Set trigger on the TX Start Bit.
	TXDATA	Set trigger on TX Data.
	TXENDPacket	Set trigger on the TX End of Packet condition.
	TXPARIttyerr	Set trigger on TX Parity error condition.
Return Parameter	Returns the triggering condition.	

Example :TRIGger:BUS:B1:UART:CONDition TXDATA
Sets the UART bus to trigger on Tx Data.

:TRIGger:BUS:B1:UART:RX:DATA:SIZE  

Description	Sets or queries the number of bytes for UART data.	
Note	This setting only applies when the UART trigger is set to trigger on Rx Data	
Syntax	:TRIGger:BUS:B1:UART:RX:DATA:SIZE {<NR1> ?}	

Related commands	:TRIGger:BUS:B1:UART:CONDition	
Parameter	<NR1>	Number of bytes (1 to 10).
Return parameter	<NR1>	Returns the number of bytes.
Example	:TRIGger:BUS:B1:UART:RX:DATa:SiZe 5 Sets the number of bytes to 5.	

:TRIGger:BUS:B1:UART:RX:DATa:VALue  

Description	Sets or queries the triggering data value for the UART bus when the bus is set to trigger on Rx Data.	
Syntax	:TRIGger:BUS:B1:UART:RX:DATa:VALue {<string> ? }	
Related commands	:TRIGger:BUS:B1:UART:RX:DATa:SiZe	
Parameter	<sting>	The number of characters in the string depends on the data size setting. The string must be enclosed in double quotes, "string". x = don't care 1 = binary 1 0 = binary 0

Return Parameter	Returns the data value.	
Example1	:TRIGger:BUS:B1:UART:CONDition RXDATA :TRIGger:BUS:B1:UART:RX:DATa:SiZe 1 :TRIGger:BUS:B1:UART:RX:DATa:VALue "1x1x0101" Sets the value to 1x1x0101	
Example 2	:TRIGger:BUS:B1:UART:RX:DATa:VALue? 1X1X0101	

:TRIGger:BUS:B1:UART:TX:DATa:SiZe  

Description	Sets or queries the number of bytes for UART data.	
Note	This setting only applies when the UART trigger is set to trigger on Tx Data	
Syntax	:TRIGger:BUS:B1:UART:TX:DATA:SIZE {<NR1> ?}	
Related commands	:TRIGger:BUS:B1:UART:CONDition	
Parameter	<NR1>	Number of bytes (1 to 10).
Return parameter	<NR1>	Returns the number of bytes.
Example	:TRIGger:BUS:B1:UART:TX:DATA:SIZE 5 Sets the number of bytes to 5.	

:TRIGger:BUS:B1:UART:TX:DATA:VALue 

Description	Sets or queries the triggering data value for the UART bus when the bus is set to trigger on Tx Data.	
Syntax	:TRIGger:BUS:B1:UART:TX:DATA:VALue {<string> ?}	
Related commands	:TRIGger:BUS:B1:UART:TX:DATA:SIZE	
Parameter	<sting>	<p>The number of characters in the string depends on the data size setting. The string must be enclosed in double quotes, "string".</p> <p>x = don't care</p> <p>1 = binary 1</p> <p>0 = binary 0</p>
Return Parameter	Returns the data value.	
Example1	:TRIGger:BUS:B1:UART:CONDition TXDATA :TRIGger:BUS:B1:UART:TX:DATA:SIZE 1 :TRIGger:BUS:B1:UART:TX:DATA:VALue "1x1x0101" Sets the value to 1x1x0101	

Example 2 :TRIGger:BUS:B1:UART:TX:DATA:VALue?
1X1X0101

:TRIGger:BUS:B1:SPI:CONDition  

Description	Sets or queries the SPI triggering condition.	
Syntax	:TRIGger:BUS:B1:SPI:CONDition {SS MISO MOSI MISOMOSI ? }	
Parameter	SS	Set to trigger on the Slave Selection condition.
	MISO	Set to trigger on the Master-In Slave-Out condition.
	MOSI	Set to trigger on the Master-Out Slave-In condition.
	MISOMOSI	Set to trigger on the Master-In Slave-Out and Master-Out Slave-In conditions.

Return Parameter Returns the triggering condition.

Example :TRIGger:BUS:B1:SPI:CONDition MISO
Sets the SPI bus to trigger on MISO.

:TRIGger:BUS:B1:SPI:DATA:SIZE  

Description	Sets or queries the number of words for SPI data.	
Note	This setting only applies when the SPI trigger is set to trigger on MISO, MOSI or MISO/MOSI	
Syntax	:TRIGger:BUS:B1:SPI:DATA:SIZE {<NR1> ? }	
Related commands	:TRIGger:BUS:B1:SPI:CONDition	
Parameter	<NR1>	Number of words (1 to 32).
Return parameter	<NR1>	Returns the number of words.

Example :TRIGger:BUS:B1:SPI:DATa:SIZe 10
Sets the number of words to 10.

:TRIGger:BUS:B1:SPI:DATa:MISO:VALue 

Description Sets or queries the triggering data value for the SPI bus when the bus is set to trigger on MISO or MISO/MOSI.

Syntax :TRIGger:BUS:B1:SPI:DATa:MISO:VALue {<string> | ? }

Related commands :TRIGger:BUS:B1:SPI:DATa:SIZe

Parameter	<string>	<p>The number of characters in the string depends on the data size setting. The string must be enclosed in double quotes, "string".</p> <p>x = don't care</p> <p>1 = binary 1</p> <p>0 = binary 0</p>
-----------	----------	-------------------------------------------------------------------------------------------------------------------------------------------------------------------------------------------------------

Return Parameter Returns the data value.

Example1 :TRIGger:BUS:B1:SPI:CONDition MISO
:TRIGger:BUS:B1:SPI:DATa:SIZe 2
:TRIGger:BUS:B1:SPI:DATa:MISO:VALue "1x1x0101"
Sets the value to 1x1x0101

Example 2 :TRIGger:BUS:B1:SPI:DATa:MISO:VALue?
1X1X0101

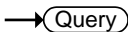
		 
:TRIGger:BUS:B1:SPI:DATa:MOSI:VALue		
Description	Sets or queries the triggering data value for the SPI bus when the bus is set to trigger on MOSI or MISO/MOSI.	
Syntax	:TRIGger:BUS:B1:SPI:DATa:MOSI:VALue {<string> ? }	
Related commands	:TRIGger:BUS:B1:SPI:DATa:SIze	
Parameter	<sting>	<p>The number of characters in the string depends on the data size setting. The string must be enclosed in double quotes, "string".</p> <p>x = don't care</p> <p>1 = binary 1</p> <p>0 = binary 0</p>
Return Parameter	Returns the data value.	
Example1	<pre>:TRIGger:BUS:B1:SPI:CONDition MOSI :TRIGger:BUS:B1:SPI:DATa:SIze 2 :TRIGger:BUS:B1:SPI:DATa:MOSI:VALue "1x1x0101" Sets the value to 1x1x0101</pre>	
Example2	<pre>:TRIGger:BUS:B1:SPI:DATa:MOSI:VALue? 1X1X0101</pre>	

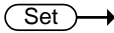
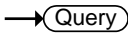
		 
:TRIGger:BUS:B1:CAN:CONDition		
Description	Sets or returns the CAN trigger condition.	
Syntax	:TRIGger:BUS:B1:CAN:CONDition {SOF FRAMetype IDentifier DATA IDANDDATA EOF ACKMISS STUFFERR ?}	
Parameter/	SOF	Triggers on a start of frame

Return parameter	FRAMeType	Triggers on the type of frame
	Identifier	Triggers on a matching identifier
	DATA	Triggers on matching data
	IDANDDATA	Triggers on matching identifier and data field
	EOF	Triggers on the end of frame
	ACKMISS	Triggers on a missing acknowledge
	STUFFERR	Triggers on a bit stuffing error

Example1 :TRIGger:BUS:B1:CAN:CONDition SOF
Triggers on a start of frame.

Example2 :TRIGger:BUS:B1:CAN:CONDition?
>SOF

:TRIGger:BUS:B1:CAN:FRAMeType  



Description	Sets or returns the frame type for a CAN FRAMeType trigger.	
Syntax	:TRIGger:BUS:B1:CAN:FRAMeType {DATA REMOte ERRor OVERLoad ?}	
Parameter/ Return parameter	DATA	Sets the frame type to data frame
	REMOte	Sets the frame type to remote frame
	ERRor	Sets the frame type to error frame
	OVERLoad	Sets the frame type to overload

Example :TRIGger:BUS:B1:CAN:FRAMeType DATA
Sets the frame type to DATA.

:TRIGger:BUS:B1:CAN:IDentifier:MODE  

Description	Sets or returns the CAN identifier mode for the bus.	
-------------	------------------------------------------------------	--

Syntax	:TRIGger:BUS:B1:CAN:IDentifier:MODE {STANDard EXTended ?}	
Parameter/ Return parameter	STANDard	Standard addressing mode
	EXTended	Extended addressing mode
Example	:TRIGger:BUS:B1:CAN:IDentifier:MODE? >STANDARD Returns the addressing mode.	

:TRIGger:BUS:B1:CAN:IDentifier:VALue  

Description	Sets or returns the identifier string used for the CAN trigger. Note: Only applicable when the trigger condition is set to ID or IDANDDATA.	
Syntax	:TRIGger:BUS:B1:CAN:IDentifier:VALue {<string> ?}	
Related Commands	:TRIGger:BUS:B1:CAN:IDentifier:MODE	
Parameter/ Return parameter	<string>	The size of the string depends on the data size setting. The string must be enclosed in double quotes, "string". String contents: x = don't care 1 = binary 1 0 = binary 0
Example	:TRIGger:BUS:B1:CAN:CONDition ID :TRIGger:BUS:B1:CAN:IDentifier:MODE STANDARD :TRIGger:BUS:B1:CAN:IDentifier:VALue "01100X1X01X" :TRIGger:BUS:B1:CAN:IDentifier:VALue? >01100X1X01X	

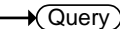
:TRIGger:BUS:B1:CAN:IDentifier:DIRection  

Description	Sets or queries the address bit as read, write or don't care.	
Syntax	:TRIGger:BUS:B1:CAN:IDentifier:DIRection {READ WRITE NOCARE ?}	
Parameter/ Return parameter	READ	Sets read as the data direction
	WRITE	Sets write as the data direction
	NOCARE	Sets either as the data direction
Example1	:TRIGger:BUS:B1:CAN:IDentifier:DIRection?>WRITE	
Example2	:TRIGger:BUS:B1:CAN:IDentifier:DIRection READ :TRIGger:BUS:B1:CAN:IDentifier:DIRection?> READ	

:TRIGger:BUS:B1:CAN:DATA:QUALifier  

Description	Sets or returns the CAN data qualifier. Note: Only applicable when the triggering condition is set to DATA or IDANDDATA.	
Syntax	:TRIGger:BUS:B1:CAN:DATA:QUALifier {LESSthan MOREthan EQUAL UNEQUAL LESSEQUAL MOREEQUAL ?}	
Parameter/ Return parameter	LESSthan	Triggers when the data is less than the qualifier value.
	MOREthan	Triggers when the data is greater than the qualifier value.
	EQUAL	Triggers when the data is equal to the qualifier value.
	UNEQUAL	Triggers when the data is not equal to the qualifier value.

	LESSEqual	Triggers when the data is less than or equal to the qualifier value.
	MOREEqual	Triggers when the data is more than or equal to the qualifier value.

Example :TRIGger:BUS:B1:CAN:DATA:QUALifier?
>EQUAL

:TRIGger:BUS:B1:CAN:DATA:QUALifier MOREthan
:TRIGger:BUS:B1:CAN:DATA:QUALifier?
>MOREthan

:TRIGger:BUS:B1:CAN:DATA:SIZE

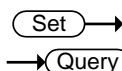

Description Sets or returns the length of the data string in bytes for a CAN trigger.
Note: Only applicable when the condition is set to DATA or IDANDDATA.

Syntax :TRIGger:BUS:B1:CAN:DATA:SIZE {<NR1>|?}

Parameter/
Return parameter <NR1> 1~8 (bytes)

Example :TRIGger:BUS:B1:CAN:DATA:SIZE?
>1
:TRIGger:BUS:B1:CAN:DATA:SIZE 2
:TRIGger:BUS:B1:CAN:DATA:SIZE?
>2

:TRIGger:BUS:B1:CAN:DATA:VALue

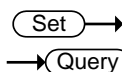

Description Sets or returns the binary data string to be used for a CAN trigger.
Note: Only applicable when the condition is set to DATA or IDANDDATA.

Related
Commands :TRIGger:BUS:B1:CAN:DATA:SIZE

Syntax :TRIGger:BUS:B1:CAN:DATA:VALue {<string>|?}

Parameter/ Return parameter	<string>	The size of the string depends on the data size setting. The string must be enclosed in double quotes, "string". String contents: x = don't care 1 = binary 1 0 = binary 0
--------------------------------	----------	--------------------------------------------------------------------------------------------------------------------------------------------------------------------------------------------

Example :TRIGger:BUS:B1:CAN:DATA:SIZE 1
 :TRIGger:BUS:B1:CAN:DATA:VALue "01010X1X"
 :TRIGger:BUS:B1:CAN:DATA:VALue?
 >01010X1X





:TRIGger:BUS:B1:LIN:CONDition

Description	Sets or returns the LIN trigger condition.
-------------	--------------------------------------------

Syntax	:TRIGger:BUS:B1:LIN:CONDition {SYNCField IDentifier DATA IDANDDATA WAKEup SLEEP ERRor ?}
--------	-------------------------------------------------------------------------------------------------

Parameter/ Return parameter	SYNCField	Sets the LIN trigger condition to the sync field.
	IDentifier	Sets the LIN trigger condition to identifier field.
	DATA	Sets the LIN trigger condition to the data field.
	IDANDDATA	Sets the LIN trigger condition to identifier and data field
	WAKEup	Sets the LIN trigger condition to wake up.
	SLEEP	Sets the LIN trigger condition to sleep.
	ERRor	Sets the LIN trigger condition to error.

Example :TRIGger:BUS:B1:LIN:CONDition?
 >IDANDDATA
 :TRIGger:BUS:B1:LIN:CONDition DATA
 :TRIGger:BUS:B1:LIN:CONDition?
 >DATA

(Set) →
→ (Query)

:TRIGger:BUS:B1:LIN:DATa:QUALifier		
Description	Sets or returns the LIN data qualifier. Note: Only applicable when the trigger condition is set to DATA or IDANDDATA.	
Syntax	:TRIGger:BUS:B1:LIN:DATa:QUALifier {LESSthan MOREthan EQUAL UNEQual LESSEQual M OREEQual ?}	
Parameter/ Return parameter	LESSthan	Triggers when the data is less than the qualifier value.
	MOREthan	Triggers when the data is greater than the qualifier value.
	EQUAL	Triggers when the data is equal to the qualifier value.
	UNEQual	Triggers when the data is not equal to the qualifier value.
	LESSEQual	Triggers when the data is less than or equal to the qualifier value.
	MOREEQual	Triggers when the data is more than or equal to the qualifier value.
Example	:TRIGger:BUS:B1:LIN:DATa:QUALifier? >EQUAL :TRIGger:BUS:B1:LIN:DATa:QUALifier MOREthan :TRIGger:BUS:B1:LIN:DATa:QUALifier? >MORETHAN	

(Set) →
→ (Query)

:TRIGger:BUS:B1:LIN:DATa:SIZE		
Description	Sets or returns the length of the data string in bytes for the LIN trigger. Note: Only applicable when the condition is set to DATA or IDANDDATA.	
Syntax	:TRIGger:BUS:B1:LIN:DATa:SIZE {<NR1> ?}	

Parameter/ Return parameter	<NR1>	1~8 (bytes)
--------------------------------	-------	-------------

Example :TRIGger:BUS:B1:LIN:DATA:SIZE?
>1
:TRIGger:BUS:B1:LIN:DATA:SIZE 2
:TRIGger:BUS:B1:LIN:DATA:SIZE?
>2

:TRIGger:BUS:B1:LIN:DATA:VALue

Set →

→ Query

Description Sets or returns the binary data string to be used for the LIN trigger.

Note: Only applicable when the condition is set to DATA or IDANDDATA.

Related Commands :TRIGger:BUS:B1:LIN:DATA:SIZE

Syntax :TRIGger:BUS:B1:LIN:DATA:VALue {<string>|?}

Parameter/
Return parameter <string> The size of the string depends on the data size setting. The string must be enclosed in double quotes, "string".

String contents:

x = don't care

1 = binary 1

0 = binary 0

Example :TRIGger:BUS:B1:LIN:DATA:SIZE 1
:TRIGger:BUS:B1:LIN:DATA:VALue "01010X1X"
:TRIGger:BUS:B1:LIN:DATA:VALue?
>01010X1X

Set →

→ Query

:TRIGger:BUS:B1:LIN:ERRTYPE

Description Sets or returns the error type be used for the LIN trigger.

Syntax	:TRIGger:BUS:B1:LIN:ERRType {SYNC PARity Checksum ?}	
Parameter/ Return parameter	SYNC	Sets the LIN error type to SYNC.
	PARity	Sets the LIN error type to parity.
	Checksum	Sets the LIN error type to checksum.
Example	:TRIGger:BUS:B1:LIN:ERRType? >SYNC :TRIGger:BUS:B1:LIN:ERRType CHECKSUM :TRIGger:BUS:B1:LIN:ERRType? >CHECKSUM	

:TRIGger:BUS:B1:LIN:IDentifier:VALue

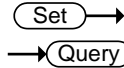

Description	Sets or returns the identifier string to be used for the LIN trigger. Note: Only applicable when the condition is set to ID or IDANDDATA.	
Syntax	:TRIGger:BUS:B1:LIN:IDentifier:VALue {<string> ?}	
Parameter/ Return parameter	<string>	The size of the string depends on the data size setting. The string must be enclosed in double quotes, "string". String contents: x = don't care 1 = binary 1 0 = binary 0
Example	:TRIGger:BUS:B1:LIN:CONDition ID :TRIGger:BUS:B1:LIN:IDentifier:VALue "00X1X01X" :TRIGger:BUS:B1:LIN:IDentifier:VALue? >01100X1X01X	

System Commands

:SYSTem:LOCK	159
:SYSTem:ERRor.....	159

:SYSTem:LOCK

Set

→

→

Query

Description	Turns the panel lock on off.	
Syntax	:SYSTem:LOCK {OFF ON ? }	
Parameter	OFF	System lock off
	ON	System lock on
Return parameter	Returns the status of the panel lock (ON, OFF).	
Example	:SYSTem:LOCK ON Turns the panel lock on.	

:SYSTem:ERRor

Set

→

→

Query

Description	Queries the error queue. See the appendix on page 246 for details.	
Syntax	:SYSTem:ERRor?	
Return parameter	Returns the last message in the error queue.	
Example	:SYSTem:ERRor? +0, "No error."	

Save/Recall Commands

:RECALL:SETUp	160
:RECALL:WAVEform	160
:SAVe:IMAGe	161
:SAVe:IMAGe:FILEFormat	161
:SAVe:IMAGe:INKSaver	162
:SAVe:SETUp	162
:SAVe:WAVEform	163
:SAVe:WAVEform:FILEFormat	164

:RECALL:SETUp



Description	Recalls setup settings from memory or USB.	
Syntax	:RECALL:SETUp {S1~S20 <file path>("Disk:/xxx.SET", "USB:/xxx.SET")}	
Parameter	S1~S20	Recall Set1~Set20
	<file path>	Recall a file from the DSO internal files system or from a USB flash drive.
Example	:RECALL:SETUp S1 Recalls setup setting S1 from memory. :RECALL:SETUp "Disk:/DS0001.SET" Recall the setup setting DS0001.SET from the internal memory.	

:RECALL:WAVEform



Description	Recalls a waveform from wave1~wave20 or from file to REF1~4.	
Note	Detail CSV files cannot be recalled.	
Syntax	:RECALL:WAVEform {W<n> <file path>("Disk:/xxx.LSF", "USB:/xxx.LSF")}, REF<X>	

Parameter	n	1~20 (Wave1~wave20)
	<file page>	Filename in file path. Example: "Disk:/xxx.LSF", "USB:/xxx.LSF", "Disk:/xxx.CSV", "USB:/xxx.CSV"
	<X>	1,2,3,4 (REF1, REF2, REF3, REF4)

Example :RECALL:WAVEform W1, REF1
Recalls the waveform stored in Wave1 to reference 1.

:SAVe:IMAGe



Description	Saves a screen image to the assigned file path with a specified filename.	
Syntax	:SAVe:IMAGe {<file path> ("Disk:/xxx.PNG", "USB:/xxx.BMP")}	
Related commands	:SAVe:IMAGe:FILEFormat :SAVe:IMAGe:INKSaver	
Parameter	xxx.PNG or xxx.BMP	File name (8 characters max)

Example :SAVe:IMAGe "Disk:/pic1.PNG"
Saves a screen image named pic1.png to the root directory (Disk:/) of the scope.
:SAVe:IMAGe "USB:/pic1.BMP"
Saves a screen image named pic1.bmp to the root directory of the external USB flash disk.

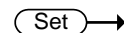

:SAVe:IMAGe:FILEFormat

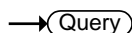

Description	Sets the file format for image.	
Syntax	:SAVe:IMAGe:FILEFormat {PNG BMP ?}	
Related commands	:SAVe:IMAGe :SAVe:IMAGe:INKSaver	

Parameter	PNG	Sets the file format to PNG
	BMP	Sets the file format to BMP
Return parameter	Returns the file format (PNG, BMP).	
Example	:SAVE:IMAGe:FILEFormat PNG Sets the image file format to PNG.	

Set →

:SAVE:IMAGe:INKSaver

→ Query

Description	Turns Ink Saver on or off.	
Syntax	:SAVE:IMAGe:INKSaver {OFF ON ?}	
Related commands	:SAVE:IMAGe :SAVE:IMAGe:FILEFormat	
Parameter	OFF	Turns Inksaver off.
	ON	Turns Inksaver on.
Return parameter	Returns Ink Saver status (ON, OFF).	
Example	:SAVE:IMAGe:INKSaver ON Turns Ink Saver on.	

:SAVE:SETUp

Set →

Description	Saves the current setup to internal memory (Set1~Set20) or the designated file path.	
Syntax	:SAVE:SETUp {<file path> ("Disk:/xxx.SET", "USB:/xxx.SET) S1~S20}	
Parameter	S1~S20	Saves the setup to Set1~Set20
	File path	Saves the setup to disk to the specified file path.

Example	:SAVe:SETUp S1 Saves the current setup to Set1 in internal memory. :SAVe:SETUp "Disk:/DS0001.SET" Saves the current setup to DS0001.SET in the root directory of the internal memory.
---------	------------------------------------------------------------------------------------------------------------------------------------------------------------------------------------------------

:SAVe:WAVEform



Description	Saves a waveform to internal memory or to a designated file path.										
Related commands	:SAVe:WAVEform:FILEFormat										
Syntax	:SAVe:WAVEform {CH1~REF4, REF<X> } {CH1~REF4, W1~W20} {CH1~ALL, file path}										
Parameter	<table><tr><td>CH1~REF4,</td><td>CH1~CH4, Math, REF1~4</td></tr><tr><td><X></td><td>1,2,3,4 (REF1, REF2, REF3, REF4)</td></tr><tr><td>W1~W20</td><td>Wave1~Wave20</td></tr><tr><td>ALL</td><td>All the displayed waveforms on screen.</td></tr><tr><td>File path</td><td>Saves the waveform(s) to disk or USB to the specified file path. (LSF or CSV, but note that detail CSV can't be recalled to the scope.)</td></tr></table>	CH1~REF4,	CH1~CH4, Math, REF1~4	<X>	1,2,3,4 (REF1, REF2, REF3, REF4)	W1~W20	Wave1~Wave20	ALL	All the displayed waveforms on screen.	File path	Saves the waveform(s) to disk or USB to the specified file path. (LSF or CSV, but note that detail CSV can't be recalled to the scope.)
CH1~REF4,	CH1~CH4, Math, REF1~4										
<X>	1,2,3,4 (REF1, REF2, REF3, REF4)										
W1~W20	Wave1~Wave20										
ALL	All the displayed waveforms on screen.										
File path	Saves the waveform(s) to disk or USB to the specified file path. (LSF or CSV, but note that detail CSV can't be recalled to the scope.)										

Example 1	:SAVe:WAVEform CH1, REF2 Saves the channel1 waveform to REF2.
-----------	------------------------------------------------------------------

Example 2	:SAVe:WAVEform:FILEFormat LSF :SAVe:WAVEform ALL, "Disk:/ALL001" Sets the file format to LSF. A folder named "ALL001" is created and saves all displayed waveforms to the "ALL001" directory in the LSF format.
-----------	-----------------------------------------------------------------------------------------------------------------------------------------------------------------------------------------------------------------------

Example 3 :SAVE:WAVEform:FILEFormat FCSV
 :SAVE:WAVEform ALL, "Disk:/ALL002"
 Sets the file format to FCSV(fast CSV format). It then saves the all channel's waveforms to the root directory (Disk:/) of the internal flash disk in the CSV format (with the filename ALL002.CSV).

Example 4 :SAVE:WAVEform:FILEFormat LSF
 :SAVE:WAVEform CH2, "Disk:/DS0003.LSF"
 Save the channel 2's waveform to the root directory (Disk:/) of the internal flash disk in the LSF format with DS0003.LSF as the filename.

:SAVE:WAVEform:FILEFormat



Description	Sets the waveform savefile format.	
Syntax	:SAVE:WAVEform:FILEFormat {LSF DCSV FCSV ?}	
Parameter	LSF	Sets the file format to the GDS 1000E's internal file format, LSF. (xxx.LSF)(no support LA)
	DCSV	Sets the file format to detail CSV. (xxx.CSV)
	FCSV	Sets the file format to fast CSV. (xxx.CSV)
Return parameter	Returns the file format (LSF , DCSV, FCSV).	

Example :SAVE:WAVEform:FILEFormat LSF
 Sets the file format to LSF.

Ethernet Commands

:ETHERnet:DHCP165

:ETHERnet:DHCP

Set →

→ Query

Description	Sets or queries the DHCP settings.	
Syntax	:ETHERnet:DHCP { OFF ON ? }	
Parameter	ON	Turns DHCP on.
	OFF	Turns DHCP off.
Example	:ETHERnet:DHCP ON Turns DHCP on.	

Time Commands

:DATE166

:DATE Set →

Description	Sets the system date and time.	
Syntax	:DATE {<string>}	
Parameter	<string>	"YYYYMMDDhhmmss" Where: YYYY: year MM: month DD: day hh: hour mm: minute ss: second
Example	:DATE "20140802142830" Sets the time and date as: Year: 2014, Month: 08, Day: 02, Hour: 14 (2PM), Minute: 28, Second: 30.	

Bus Decode Commands

:BUS1	168
:BUS1:STATE	168
:BUS1:TYPe	168
:BUS1:INPut	169
:BUS1:I2C:ADDRes:RWINClude	169
:BUS1:I2C:SCLK:SOURce	170
:BUS1:I2C:SDA:SOURce	170
:BUS1:UART:BITRate	170
:BUS1:UART:DATABits	171
:BUS1:UART:PARItY	171
:BUS1:UART:PACKEt	172
:BUS1:UART:POLARity	172
:BUS1:UART:EOFPacket	172
:BUS1:UART:TX:SOURce	173
:BUS1:UART:RX:SOURce	173
:BUS1:SPI:SCLK:POLARity	174
:BUS1:SPI:SS:POLARity	174
:BUS1:SPI:WORDSize	174
:BUS1:SPI:BITORder	175
:BUS1:SPI:SCLK:SOURce	175
:BUS1:SPI:SS:SOURce	175
:BUS1:SPI:MOSI:SOURce	176
:BUS1:SPI:MISO:SOURce	176
:BUS1:DISPlay:FORMAt	176
:LISTer:DATA	177
:BUS1:CAN:SOURce	177
:BUS1:CAN:PROBe	177
:BUS1:CAN:SAMPLEpoint	178
:BUS1:CAN:BITRate	178
:BUS1:LIN:BITRate	179
:BUS1:LIN:IDFORmat	179
:BUS1:LIN:POLARity	179

:BUS1:LIN:SAMPLEpoint	180
:BUS1:LIN:SOURce	180
:BUS1:LIN:STANDard	180

:BUS1 → Query

Description	Returns the supported BUS types.
Syntax	:BUS1?
Return Parameter	Returns the supported bus types.
Example	BUS1? I2C,SPI,UART, CAN, LIN

:BUS1:STATE Set → → Query

Description	Sets or queries the state of the bus.
Syntax	:BUS1:STATE { OFF ON ? }
Related commands	:BUS1:TYPE
Parameter/Return parameter	OFF Turns the bus off. ON Turns the bus on.
Example	:BUS1:STATE ON Turns the bus on.

:BUS1:TYPE Set → → Query

Description	Sets or queries the type of bus.
Syntax	:BUS1:TYPE { UART I2C SPI CAN LIN ? }
Related commands	:BUS1:STATE
Parameter/Return parameter	UART Sets the bus to UART mode. I2C Sets the bus to I ² C mode.

	SPI	Sets the bus to SPI mode.
	CAN	Sets the bus to CAN mode.
	LIN	Sets the bus to LIN mode.

Example :BUS1:TYPe SPI
Sets the bus to SPI mode.

Set →

:BUS1:INPut

→ Query

Description	Sets or returns the analog source.	
Syntax	:BUS1:INPut {ANALog ?}	
Parameter/Return parameter	ANALog	Sets the source to the analog inputs.

Example1 :BUS1:INPut?
>ANALOG

Set →

:BUS1:I2C:ADDReSS:RWINClude

→ Query

Description	Sets or queries whether the read/write bit is included in the I ² C address.	
Syntax	:BUS1:I2C:ADDReSS:RWINClude { OFF ON ? }	
Related commands	:BUS1:STATE	
Parameter	OFF	The R/W bit is not included.
	ON	The R/W bit is included.
Return parameter	0	The R/W bit is not included.
	1	The R/W bit is included.

Example :BUS1:I2C:ADDReSS:RWINClude ON
Includes the R/W bit in the I²C address.

:BUS1:I2C:SCLK:SOURce

Set →
→ Query

Description	Sets or queries which channel is used for the I ² C SCLK source.	
Syntax	:BUS1:I2C:SCLK:SOURce { CH1 CH2 CH3 CH4 ? }	
Parameter/Return parameter	CH1 to CH4	Analog channels 1 ~ 4.
Example	:BUS1:I2C:SCLK:SOURce CH1 Sets channel 1 as the SCLK source.	

:BUS1:I2C:SDA:SOURce

Set →
→ Query

Description	Sets or queries which channel is used for the I ² C SDA source.	
Syntax	:BUS1:I2C:SDA:SOURce { CH1 CH2 CH3 CH4 ? }	
Parameter/Return parameter	CH1 to CH4	Analog channels 1 ~ 4.
Example	:BUS1:I2C:SDA:SOURce CH1 Sets channel 1 as the SDA source.	

:BUS1:UART:BITRate

Set →
→ Query

Description	Sets or queries the UART bit rate.			
Syntax	:BUS1:UART:BITRate { <NR1> ? }			
Parameter/Return parameter	<NR1>	UART bit rate (0~31)		
	<NR1>	Rate (bps)	<NR1>	Rate (bps)
	0	50	16	15200
	1	75	17	19200
	2	110	18	28800
	3	134	19	31250

4	150	20	38400
5	300	21	56000
6	600	22	57600
7	1200	23	76800
8	1800	24	115200
9	2000	25	128000
10	2400	26	230400
11	3600	27	460800
12	4800	28	921600
13	7200	29	1382400
14	9600	30	1843200
15	14400	31	2764800

Example :BUS1:UART:BITRate 10
Sets the bit rate to 2400.

:BUS1:UART:DATABits

Set →

→ Query

Description	Sets or queries the number UART data for bus 1.		
Syntax	:BUS1:UART:DATABits { 5 6 7 8 9 ? }		
Parameter/Return parameter	5	5 data bits in the UART frame.	
	6	6 data bits in the UART frame.	
	7	7 data bits in the UART frame.	
	8	8 data bits in the UART frame.	

Example :BUS1:UART:DATABits 7
Sets the UART frame to 7 bits.

:BUS1:UART:PARity

Set →

→ Query

Description	Sets or queries the UART bus parity.		
Syntax	:BUS1:UART:PARity { <NR1> ? }		

Parameter/Return parameter	<NR1>	0: None 1: Odd parity 2: Even parity
----------------------------	-------	--------------------------------------------

Example :BUS1:UART:PARity 1
Sets the parity to odd.

:BUS1:UART:PACKet

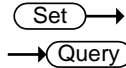

Description Sets or queries the UART packet setting.

Syntax :BUS1:UART:PACKet {<NR1> | ? }

Parameter/Return parameter	<NR1>	0: Off 1: On
----------------------------	-------	-----------------

Example :BUS1:UART:PACKet 1
Turns UART packets on.

:BUS1:UART:POLARity

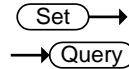

Description Sets or returns the UART polarity.

Syntax :BUS1:UART: POLARity {NORMal|INVerted}
:BUS1:UART: POLARity?

Parameter	NORMal	Sets normal UART polarity.
	INVerted	Sets inverted UART polarity.

Example :BUS1:UART:POLARity NORMal
:BUS1:UART:POLARity?
NORMAL

:BUS1:UART:EOFPacket

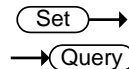

Description Sets or queries the EOF character for the UART packet setting.

Syntax :BUS1:UART:EOFPacket <NR1>

Parameter/Return parameter	<NR1>	0: NULL
		1: LF (line feed)
		2: CR (carriage return)
		3: SP (space character)
		4: FF

Example :BUS1:UART:EOFPAcket 2
Sets the OEF character to CR.

:BUS1:UART:TX:SOURce

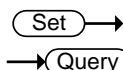

Description Sets or queries which channel is used for the UART Tx source.

Syntax :BUS1:UART:TX:SOURce { OFF | CH1 | CH2 | CH3 | CH4 | ? }

Parameter/Return parameter	OFF	Off, no Tx source
	CH1 to CH4	Analog channels CH1 to CH4

Example :BUS1:UART:TX:SOURce CH1
Sets channel 1 as the Tx source.

:BUS1:UART:RX:SOURce

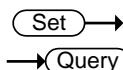

Description Sets or queries which channel is used for the UART Rx source.

Syntax :BUS1:UART:RX:SOURce { OFF | CH1 | CH2 | CH3 | CH4 | ? }

Parameter/Return parameter	OFF	Off, no Rx source
	CH1 to CH4	Analog channels CH1 to CH4

Example :BUS1:UART:RX:SOURce CH1
Sets channel 1 as the Rx source.

:BUS1:SPI:SCLK:POLARity

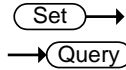

Description	Sets or queries the polarity of the SCLK line for the SPI bus.	
Syntax	:BUS1:SPI:SCLK:POLARity { FALL RISE ? }	
Parameter/Return parameter	FALL	Sets the polarity to falling edge.
	RISE	Sets the polarity to rising edge.
Example	:BUS1:SPI:SCLK:POLARity FALL Sets the polarity to falling edge.	

:BUS1:SPI:SS:POLARity

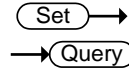

Description	Sets or queries the polarity of the SS line for the SPI bus.	
Syntax	:BUS1:SPI:SS:POLARity { LOW HIGH ? }	
Parameter/Return parameter	LOW	Active low polarity
	HIGH	Active high polarity
Example	:BUS1:SPI:SS:POLARity LOW Sets the SS line to active low.	

:BUS1:SPI:WORDSize

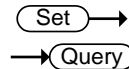

Description	Sets the number of bits per word for the SPI bus.	
Syntax	:BUS1:SPI:WORDSize { <NR1> ? }	
Parameter/Return parameter	<NR1>	Bits per word (4-32)
Example	:BUS1:SPI:WORDSize 4 Sets the word size to 4 bits per word.	

:BUS1:SPI:BITOrder  

Description	Sets or queries the bit order for the SPI bus.	
Syntax	:BUS1:SPI:BITOrder {<NR1> ? }	
Parameter/Return parameter	<NR1>	0: MSB bit first 1: LSB bit first
Example	:BUS1:SPI:BITOrder? 0 The bit order is currently set as MSB bit first.	

:BUS1:SPI:SCLK:SOURce  

Description	Sets or queries which channel is used for the SPI SCLK source.	
Syntax	:BUS1:SPI:SCLK:SOURce { CH1 CH2 CH3 CH4 ? }	
Parameter/Return parameter	CH1 to CH4	Analog channels CH1 to CH4
Example	:BUS1:SPI:SCLK:SOURce CH1 Sets channel 1 as the SPI SCLK source.	

:BUS1:SPI:SS:SOURce  

Description	Sets or queries which channel is used for the SPI SS source.	
Syntax	:BUS1:SPI:SS:SOURce { CH1 CH2 CH3 CH4 ? }	
Parameter/Return parameter	CH1 to CH4	Analog channels CH1 to CH4
Example	:BUS1:SPI:SS:SOURce CH1 Sets channel 1 as the SPI SS source.	

:BUS1:SPI:MOSI:SOURce

Set →
→ Query

Description	Sets or queries which channel is used for the SPI MOSI source.	
Syntax	:BUS1:SPI:MOSI:SOURce { OFF CH1 CH2 CH3 CH4 ? }	
Parameter/Return parameter	CH1 to CH4	Analog channels CH1 to CH4
	OFF	No MOSI source.
Example	:BUS1:SPI:MOSI:SOURce CH1 Sets channel 1 as the SPI MOSI source.	

:BUS1:SPI:MISO:SOURce

Set →
→ Query

Description	Sets or queries which channel is used for the SPI MISO source.	
Syntax	:BUS1:SPI:MISO:SOURce { OFF CH1 CH2 CH3 CH4 ? }	
Parameter/Return parameter	CH1 to CH4	Analog channels CH1 to CH4
	OFF	No MISO source.
Example	:BUS1:SPI:MISO:SOURce CH1 Sets channel CH1 as the SPI MISO source.	

:BUS1:DISPlay:FORMAt

Set →
→ Query

Description	Sets or queries the display format for the bus, either binary or hexadecimal.	
Syntax	:BUS1:DISPlay:FORMAt { BINArY HEXAdecimal ASCII ? }	
Parameter/Return parameter	BINArY	Binary format
	HEXAdecimal	Hexadecimal format

Example :BUS1:DISPlay:FORMAt BINary
Sets the display format to binary.

:LISTer:DATA

→ Query

Description Returns the Event Table data as a binary block data.

Syntax :LISTer:DATA?

Return Parameter Returns the event table as binary block data. The binary block data contains comma separated data with new lines at the end of each row.

Set →

:BUS1:CAN:SOURce

→ Query

Description Sets or returns the CAN input source.

Syntax :BUS1:CAN:SOURce { CH1 | CH2 | CH3 | CH4 | ? }

Parameter/Return parameter CH1 ~ CH4 Analog channel source

Example :BUS1:CAN:SOURCE?
>CH1
Returns the CAN source.

Set →

:BUS1:CAN:PROBe

→ Query

Description Sets or returns the signal type of the CAN bus.

Syntax :BUS1:CAN:PROBe { CANH | CANL | TX | RX | ? }

Parameter/Return parameter	CANH	CAN-High
	CANL	CAN-Low
	TX	Transmit
	RX	Receive

```
Example      :BUS1:CAN:PROBe?
              >CANH
              :BUS1:CAN:PROBe CANL
              :BUS1:CAN:PROBe?
              >CANL
```

:BUS1:CAN:SAMPLEpoint

→ Query

Description Returns the sample point of the CAN bus.

Syntax :BUS1:CAN:SAMPLEpoint?

Return Parameter Returns the sample point of the CAN bus as a percentage of the bit time.

Example :BUS1:CAN:SAMPLEpoint?

50

Returns the sample point as a percentage.

Set →

:BUS1:CAN:BITRate

→ Query

Description Sets or returns the bit rate of the CAN bus.

Syntax :BUS1:CAN:BITRate
{RATE10K|RATE20K|RATE50K|RATE125K|RATE250K|
RATE500K|RATE800K|RATE1M | ?}

Parameter/Return parameter	RATE10K	10 kbps
	RATE20K	20 kbps
	RATE50K	50 kbps
	RATE125K	125 kbps
	RATE250K	250 kbps
	RATE500K	500 kbps
	RATE800K	800 kbps
	RATE1M	1 Mbps

Example :BUS1:CAN:BITRate?
 >RATE250K
 :BUS1:CAN:BITRate rate10k
 :BUS1:CAN:BITRate?
 >RATE10K

Set →

→ Query

:BUS1:LIN:BITRate

Description	Sets or returns the bit rate of the LIN bus.	
Syntax	:BUS1:LIN:BITRate {<NR1> ?}	
Parameter/Return parameter	<NR1>	1200, 2400, 4800, 9600, 10417, 19200
Example	:BUS1:LIN:BITRate 9600 Sets the LIN bit rate to 9600 kbps.	

Set →

→ Query

:BUS1:LIN:IDFOrmat

Description	Sets or returns the LIN ID format.	
Syntax	:BUS1:LIN:IDFOrmat {NOPARity PARity ?}	
Parameter/Return parameter	NOPARity	Don't include parity bits with Id.
	PARity	Include parity bits with Id.
Example	:BUS1:LIN:IDFOrmat? NOPARITY Returns the ID format.	

Set →

→ Query

:BUS1:LIN:POLARity

Description	Sets or returns the LIN polarity.	
Syntax	:BUS1:LIN:POLARity {NORMal INVerted ?}	
Parameter/Return parameter	NORMal	Normal LIN polarity
	INVerted	Inverted LIN polarity

Example :BUS1:LIN:POLARity?
NORMAL
Returns the LIN polarity.

:BUS1:LIN:SAMPLEpoint

Description	Returns the sample point.
Syntax	:BUS1:LIN:SAMPLEpoint?
Return Parameter	Returns the sample point of the LIN bus as a percentage.
Example	:BUS1:LIN:SAMPLEpoint? 50 Returns the sample point as a percentage.

:BUS1:LIN:SOURce

Description	Sets or returns the LIN data source.
Syntax	:BUS1:LIN:SOURce {CH1 CH2 CH3 CH4 ? }
Parameter/Return parameter	CH1 ~ CH4 Analog channel source
Example	:BUS1:LIN:SOURCE? >CH1 Returns the LIN source.

:BUS1:LIN:STANDARD

Description	Sets or returns the LIN standard.
Syntax	:BUS1:LIN:STANDARD {V1X V2X BOTH ?}
Parameter/Return parameter	V1X Lin standard version 1.x V2X Lin standard version 2.x BOTH Both standards

Example :BUS1:LIN:STANDard?
 >BOTH
 Returns the LIN standard.

Mark Commands

:MARK	182
:MARK:CREATE.....	182
:MARK:DELEte	183

:MARK



Description	Move to next or previous event mark.	
Syntax	:MARK { NEXT PREVIOUS }	
Related commands	:MARK:CREATE	
	:MARK:DELEte	
Parameter	NEXT	Move to next mark
	PREVIOUS	Move to previous mark
Example	:MARK NEXT Moves to the next event mark.	

:MARK:CREATE



Description	Creates a mark on the waveform at the current position or creates a mark for all the events for the current waveform.	
Syntax	:MARK:CREATE { CURRENT ALL }	
Related commands	:MARK	
	:MARK:DELEte	
Parameter	CURRENT	Creates a mark at the current position
	ALL	Creates a mark for all the events.
Example	:MARK:CREATE CURRENT Creates a mark at the current position.	

:MARK:DELEte



Description	Deletes the current mark or all the marks on a waveform.	
Syntax	:MARK:DELEte { CURRent ALL }	
Related commands	:MARK :MARK:CREATE	
Parameter	CURRent	Deletes the current mark
	ALL	Deletes all the marks
Example	:MARK:DELEte CURRent Deletes the current mark.	

Search Commands

:SEARCH:COPY	185
:SEARCH:STATE	186
:SEARCH:TOTAL	186
:SEARCH:TRIGger:TYPe	186
:SEARCH:TRIGger:SOURce.....	187
:SEARCH:TRIGger:EDGE:SLOP	187
:SEARCH:TRIGger:LEVel	188
:SEARCH:TRIGger:HLEVel	188
:SEARCH:TRIGger:LLEVel	189
:SEARCH:TRIGger:PULSEWidth:POLarity	189
:SEARCH:TRIGger:RUNT:POLarity	190
:SEARCH:TRIGger:RISEFall:SLOP	190
:SEARCH:TRIGger:PULSe:WHEn.....	191
:SEARCH:TRIGger:PULSe:TiMe.....	191
:SEARCH:TRIGger:RUNT:WHEn	192
:SEARCH:TRIGger:RUNT:TiMe	192
:SEARCH:TRIGger:RISEFall:WHEn	193
:SEARCH:TRIGger:RISEFall:TiMe	193
:SEARCH:TRIGger:BUS:TYPe	194
:SEARCH:TRIGger:BUS:B1:I2C:CONDition	194
:SEARCH:TRIGger:BUS:B1:I2C:ADDReSS:MODe	195
:SEARCH:TRIGger:BUS:B1:I2C:ADDReSS:TYPe	195
:SEARCH:TRIGger:BUS:B1:I2C:ADDReSS:VALue	196
:SEARCH:TRIGger:BUS:B1:I2C:ADDReSS	
:DIRection	197
:SEARCH:TRIGger:BUS:B1:I2C:DATA:SIZE	197
:SEARCH:TRIGger:BUS:B1:I2C:DATA:VALue	198
:SEARCH:TRIGger:BUS:B1:UART:CONDition.....	198
:SEARCH:TRIGger:BUS:B1:UART:RX:DATA:SIZE	199
:SEARCH:TRIGger:BUS:B1:UART:RX:DATA:VALue ..	200
:SEARCH:TRIGger:BUS:B1:UART:TX:DATA:SIZE	201
:SEARCH:TRIGger:BUS:B1:UART:TX:DATA:VALue ..	201
:SEARCH:TRIGger:BUS:B1:SPI:CONDition.....	202

:SEARCH:TRIGger:BUS:B1:SPI:DATa:SIZE.....202

:SEARCH:TRIGger:BUS:B1:SPI:DATa:MISO

:VALue203

:SEARCH:TRIGger:BUS:B1:SPI:DATa:MOSI

:VALue204

:SEARCH:TRIGger:BUS:B1:CAN:CONDition205

:SEARCH:TRIGger:BUS:B1:CAN:FRAMeType206

:SEARCH:TRIGger:BUS:B1:CAN:IDentifier:MODe ..206

:SEARCH:TRIGger:BUS:B1:CAN:IDentifier:VALue ...207

:SEARCH:TRIGger:BUS:B1:CAN:IDentifier

:DIRection207

:SEARCH:TRIGger:BUS:B1:CAN:DATa:QUALifier....208

:SEARCH:TRIGger:BUS:B1:CAN:DATa:SIZE209

:SEARCH:TRIGger:BUS:B1:CAN:DATa:VALue209

:SEARCH:TRIGger:BUS:B1:LIN:CONDition210

:SEARCH:TRIGger:BUS:B1:LIN:DATa:QUALifier211

:SEARCH:TRIGger:BUS:B1:LIN:DATa:SIZE212

:SEARCH:TRIGger:BUS:B1:LIN:DATa:VALue212

:SEARCH:TRIGger:BUS:B1:LIN:ERRTYPE213

:SEARCH:TRIGger:BUS:B1:LIN:IDentifier:VALue.....214

:SEARCH:FFTPeak:METHod214

:SEARCH:FFTPeak:METHod:MPEak.....215

:SEARCH:FFTPeak:SINFo.....216

:SEARCH:COPY



Description	Copies the search settings to the trigger settings or copies the trigger settings to the search settings.	
Syntax	:SEARCH:COPY {SEARCHtotrigger TRIGgertosearch}	
Parameter	SEARCHtotrigger	Copy the search setting to the trigger settings.
	TRIGgertosearch	Copy the trigger settings to the search settings.

Example :SEARCH:COPY SEARCHtotrigger
Copies the search settings to the trigger settings.

Set →

:SEARCH:STATE

→ Query

Description Sets or queries whether the Search function is on or off.

Syntax :SEARCH:STATE { OFF | ON | ? }

Parameter/Return parameter	OFF	Turn the Search function on.
	ON	Turn the Search function off.

Example :SEARCH:STATE ON
Turn Search on.

:SEARCH:TOTAL

→ Query

Description Returns the total number of events found from the search function.

Syntax :SEARCH:TOTAL?

Return parameter	<NR1>	Number of events.
-------------------------	-------	-------------------

Example :SEARCH:TOTAL?
5

Set →

:SEARCH:TRIGger:TYPE

→ Query

Description Sets or queries the search trigger type.

Syntax :SEARCH:TRIGger:TYPE { EDGe | PULSEWidth | RUNT | RISEFall | FFTPeak | BUS | ? }

Parameter/Return parameter	EDGe	Edge trigger
	PULSEWidth	Pulse width trigger
	RUNT	Runt trigger
	RISEFall	Rise and Fall trigger

	FFTPeak	FFT Peak trigger
	BUS	Bus trigger

Example :SEARCH:TRIGger:TYPe EDGE
Sets the search trigger to the edge type.

:SEARCH:TRIGger:SOURce 

Description	Sets or queries the search trigger source.	
Syntax	:SEARCH:TRIGger:SOURce {CH1 CH2 CH3 CH4 ? }	
Parameter/Return parameter	CH1 to CH4	Channel 1 to Channel 4

Example :SEARCH:TRIGger:SOURce CH1
Sets the search trigger source as CH1.

:SEARCH:TRIGger:EDGE:SLOP 

Description	Sets or queries the search trigger slope.	
Syntax	:SEARCH:TRIGger:EDGE:SLOP { RISE FALL EITHER ? }	
Related commands	:SEARCH:TRIGger:TYPe	
Parameter	RISe	Rising slope
	FALL	Falling slope
	ETHer	Either rising or falling slope

Return parameter Returns the trigger slope.

Example :SEARCH:TRIGger:EDGE:SLOP FALL
Sets the search trigger slope to falling.

:SEARCH:TRIGger:LEVel

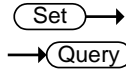

Description	Sets or queries the search trigger level.	
Syntax	:SEARCH:TRIGger:LEVel {TTL ECL SETTO50 <NRf> ?}	
Related commands	:SEARCH:TRIGger:TYPe	
Parameter	<NRf>	Trigger level value
	TTL	Sets the search trigger level to TTL.
	ECL	Sets the search trigger level to ECL.
	SETTO50	Sets the search trigger level to the User level (50% by default).
Return parameter	<NR3>	Returns the trigger.
Example1	:SEARCH:TRIGger:LEVel TTL Sets the search trigger level to TTL.	
Example2	:SEARCH:TRIGger:LEVel 3.30E-1 Sets the search trigger level to 330mV/mA.	

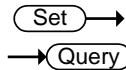

:SEARCH:TRIGger:HLEVel

Description	Sets or queries the high level search trigger.	
Note	Applicable for Rise and Fall/Pulse Runt search triggers.	
Syntax	:SEARCH:TRIGger:HLEVel { <NRf> ?}	
Related commands	:SEARCH:TRIGger:TYPe	
Parameter	<NRf>	High level value.
Return parameter	<NR3>	Returns the high level search trigger.
Example	:SEARCH:TRIGger:HLEVel 3.30E-1 Sets the high level search trigger to 330mV/mA.	

:SEARCH:TRIGger:LLEVel  

Description	Sets or queries the low level search trigger.	
Note	Applicable for Rise and Fall/Pulse Runt triggers.	
Syntax	:SEARCH:TRIGger:LLEVel { <NRf> ?}	
Related commands	:SEARCH:TRIGger:TYPe	
Parameter	<NRf>	Low level value.
Return parameter	<NR3>	Returns the low level.
Example	:SEARCH:TRIGger:LLEVel -3.30E-3 Sets the low level search trigger to 330mV/mA.	

:SEARCH:TRIGger:PULSEWidth:POLarity  

Description	Sets or queries the pulse width search trigger polarity.	
Syntax	:SEARCH:TRIGger:PULSEWidth:POLarity {POSitive NEGative ?}	
Related commands	:SEARCH:TRIGger:TYPe	
Parameter	POSitive	Positive polarity
	NEGative	Negative polarity
Return parameter	Returns the pulse width polarity.	
Example	:SEARCH:TRIGger:PULSEWidth:POLarity POSitive Sets the pulse width polarity to positive.	

:SEARCH:TRIGger:RUNT:POLarity (Set) →
→ (Query)

Description	Sets or queries the Pulse Runt search trigger polarity.	
Syntax	:SEARCH:TRIGger:RUNT:POLarity {POSitive NEGative EITher ?}	
Related commands	:SEARCH:TRIGger:TYPE	
Parameter	POSitive	Positive polarity
	NEGative	Negative polarity
	EITher	Positive or negative polarity
Return parameter	Returns the pulse runt search trigger polarity.	
Example	:SEARCH:TRIGger:RUNT:POLarity POSitive Sets the Pulse Runt search trigger polarity to positive.	

:SEARCH:TRIGger:RISEFall:SLOP (Set) →
→ (Query)

Description	Sets or queries the slope of the Rise and Fall search trigger.	
Syntax	:SEARCH:TRIGger:RISEFall:SLOP { RISE FALL EITher ? }	
Related commands	:SEARCH:TRIGger:TYPE	
Parameter	RISe	Rising slope
	FALL	Falling slope
	EITher	Either rising or falling slope
Return parameter	Returns the rise & fall slope.	
Example	:SEARCH:TRIGger:RISEFall :SLOP RISe Sets the Rise & Fall search trigger slope to rising.	

Set →
→ Query

:SEARCH:TRIGger:PULSe:WHEn	
Description	Sets or queries the pulse width search trigger conditions.
Syntax	:SEARCH:TRIGger:PULSe:WHEn {MOREthan LESSthan EQual UNEQual ?}
Related commands	:SEARCH:TRIGger:TYPE :SEARCH:TRIGger:PULSe:TIME
Parameter	<div> MOREthan > LESSthan < EQual = UNEQual ≠ </div>
Return parameter	Returns the pulse width search trigger conditions.
Example	:SEARCH:TRIGger:PULSe:WHEn UNEQual Sets the pulse width search trigger conditions to not equal to (≠).

Set →
→ Query

:SEARCH:TRIGger:PULSe:TIME	
Description	Sets or queries the pulse width search trigger time.
Syntax	:SEARCH:TRIGger:PULSe:TIME {<NRf> ?}
Related commands	:SEARCH:TRIGger:TYPE :SEARCH:TRIGger:PULSe:WHEn
Parameter	<NRf> Pulse width time (4ns~10s)
Return parameter	<NR3> Returns the pulse width time in seconds.
Example	:SEARCH:TRIGger:PULSe:TIME 4.00E-5 Sets the pulse width search trigger to 40.0us.

:SEARCH:TRIGger:RUNT:WHEn (Set) →
→ (Query)

Description	Sets or queries the pulse runt search trigger conditions.								
Syntax	:SEARCH:TRIGger:RUNT:WHEn {MOREthan LESSthan Equal UNEQual ? }								
Related commands	:SEARCH:TRIGger:TYPE :SEARCH:TRIGger:RUNT:TIME								
Parameter	<table> <tr><td>MOREthan</td><td>></td></tr> <tr><td>LESSthan</td><td><</td></tr> <tr><td>Equal</td><td>=</td></tr> <tr><td>UNEQual</td><td>≠</td></tr> </table>	MOREthan	>	LESSthan	<	Equal	=	UNEQual	≠
MOREthan	>								
LESSthan	<								
Equal	=								
UNEQual	≠								
Return parameter	Returns the pulse runt search trigger conditions.								
Example	:SEARCH:TRIGger:RUNT:WHEn UNEQual Sets the pulse runt search trigger condition to unequal (≠).								

:SEARCH:TRIGger:RUNT:TIME (Set) →
→ (Query)

Description	Sets or queries the pulse runt search trigger time.
Syntax	:SEARCH:TRIGger:RUNT:TIME {<NRf> ? }
Related commands	:SEARCH:TRIGger:TYPE :SEARCH:TRIGger:RUNT:WHEn
Parameter	<NRf> Pulse runt time (4nS to 10S)
Return Parameter	<NR3> Returns the runt time in seconds.
Example	:SEARCH:TRIGger:RUNT:TIME 4.00E-5 Sets the pulse runt time to 40.0uS.

:SEARCH:TRIGger:RISEFall:WHEn Set →
→ Query

Description	Sets or queries the rise and fall search trigger conditions.
Syntax	:SEARCH:TRIGger:RISEFall:WHEn {MOREthan LESSthan Equal UNEQual ? }
Related commands	:SEARCH:TRIGger:TYPE :SEARCH:TRIGger:RISEFall:TIME
Parameter	<div> <div>MOREthan</div> <div>LESSthan</div> <div>Equal</div> <div>UNEQual</div> </div> <div> <div>></div> <div><</div> <div>=</div> <div>≠</div> </div>
Return parameter	Returns the rise and fall search trigger condition.
Example	:SEARCH:TRIGger:RISEFall:WHEn UNEQual Sets the rise and fall search trigger condition to unequal (≠).

:SEARCH:TRIGger:RISEFall:TIME Set →
→ Query

Description	Sets or queries the rise and fall time.
Syntax	:SEARCH:TRIGger:RISEFall:TIME {<NRf> ? }
Related commands	:SEARCH:TRIGger:TYPE :SEARCH:TRIGger:RISEFall:WHEn
Parameter	<NRf> Rise and Fall time (4nS to 10S)
Return Parameter	<NR3> Returns the rise and fall time in seconds.
Example	:SEARCH:TRIGger:RISEFall:TIME 4.00E-5 Sets the trigger rise and fall time to 40.0us.

:SEARCH:TRIGger:BUS:TYPE

→ Query

Description	Returns the current bus type.	
Syntax	:SEARCH:TRIGger:BUS:TYPE?	
Return parameter	I2C	I2C mode
	SPI	SPI mode
	UART	UART mode
	CAN	CAN mode
	LIN	LIN mode
Example	:SEARCH:TRIGger:BUS:TYPE? UART	

Set →

:SEARCH:TRIGger:BUS:B1:I2C:CONDition

→ Query

Description	Sets or queries the I ² C search trigger conditions.	
Syntax	:SEARCH:TRIGger:BUS:B1:I2C:CONDition {START STOP REPEATstart ACKMISS ADDRess DATA ADDRANDDATA ? }	
Parameter	START	Set Start as the I ² C search trigger condition.
	STOP	Set Stop as the I ² C search trigger condition.
	REPEATstart	Set Repeat of Start as the I ² C search trigger condition.
	ACKMISS	Set Missing Acknowledgement as the I ² C search trigger condition.
	ADDRess	Set Address as the I ² C search trigger condition.
	DATA	Set Data as the I ² C search trigger condition.

ADDRANDDATA Set Address and Data as the I²C search trigger condition.

Return parameter Returns the I²C bus search trigger condition.

Example :SEARCH:TRIGger:BUS:B1:I2C:CONDition ADDRess
Set Address as the I²C search trigger condition.

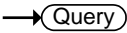
:SEARCH:TRIGger:BUS:B1:I2C:ADDRess 
:MODE 

Description	Sets or queries the I ² C addressing mode (7 or 10 bits) for the search trigger.	
Syntax	:SEARCH:TRIGger:BUS:B1:I2C:ADDRess:MODE {ADDR7 ADDR10 ? }	
Related commands	:SEARCH:TRIGger:BUS:B1:I2C:CONDition	
Parameter	ADDR7	7 bit addressing
	ADDR10	10 bit addressing
Return Parameter	0	7 bit addressing
	1	10 bit addressing
Example	:SEARCH:TRIGger:BUS:B1:I2C:ADDRess:MODE? 0 The addressing mode is current set to 7 bits.	

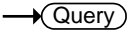
:SEARCH:TRIGger:BUS:B1:I2C:ADDRess 
:TYPE 

Description	Sets the I ² C bus address type, or queries what the setting is for the search trigger.	
Syntax	:SEARCH:TRIGger:BUS:B1:I2C:ADDRess:TYPE {GENeralcall STARTbyte HSmode EEPROM CBUS ?}	
Related commands	:SEARCH:TRIGger:BUS:B1:I2C:CONDition	

Parameter	GENeralcall	Set a general call address (0000 000 0).
	STARtbyte	Set a start byte address. (0000 000 1)
	HSmode	Set a high-speed mode address. (0000 1xx x)
	EEPROM	Set an EEPROM address. (1010 xxx x)
	CBUS	Set a CBUS address. (0000 001 x)

Return Parameter Returns the address type

Example :SEARCH:TRIGger:BUS:B1:I2C:ADDRess:TYPe?
CBUS

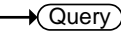
:SEARCH:TRIGger:BUS:B1:I2C:ADDRess 
:VALue 

Description Sets or queries the I²C bus address value when the I²C search trigger is set to trigger on Address or Address/Data.

Syntax :SEARCH:TRIGger:BUS:B1:I2C:ADDRess:VALue
{<string> | ? }

Related commands :SEARCH:TRIGger:BUS:B1:I2C:ADDRess:MODE

Parameter	<sting>	7/10 characters, must be enclosed in double quotes "string". x = don't care 1 = binary 1 0 = binary 0
-----------	---------	--------------------------------------------------------------------------------------------------------------------

Return Parameter Returns the address value in binary.

Example 1 :SEARCH:TRIGger:BUS:B1:I2C:ADDRess:MODE
ADDR7
:SEARCH:TRIGger:BUS:B1:I2C:ADDRess:VALue
"xxx0101"
Sets the address to XXX0101

Example 2 :SEARCH:TRIGger:BUS:B1:I2C:ADDReSS:VALue? XXX0101

:SEARCH:TRIGger:BUS:B1:I2C:ADDReSS
:DIRectiOn

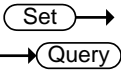

Description	Sets or queries the address bit as read write or don't care for the search function.	
Note	This setting only applies when the I ² C search trigger is set to trigger on Address or Address/Data	
Syntax	:SEARCH:TRIGger:BUS:B1:I2C:ADDReSS:DIRectiOn { READ WRITE NOCARE ? }	
Related commands	:SEARCH:TRIGger:BUS:B1:I2C:CONDitiOn	
Parameter	READ	Set read as the data direction.
	WRITE	Set write as the data direction.
	NOCARE	Set either as the data direction.
Return Parameter	Returns the direction (READ, WRITE, NOCARE).	
Example	:SEARCH:TRIGger:BUS:B1:I2C:ADDReSS:DIRectiOn READ Sets the direction to READ.	

:SEARCH:TRIGger:BUS:B1:I2C:DATA:SIZE

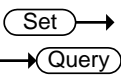

Description	Sets or queries the data size in bytes for the I ² C bus.	
Note	This setting only applies when the I ² C search trigger is set to trigger on Data or Address/Data	
Syntax	:SEARCH:TRIGger:BUS:B1:I2C:DATA:SIZE {<NR1> ? }	
Related commands	:SEARCH:TRIGger:BUS:B1:I2C:CONDitiOn	
Parameter	<NR1>	Number of data bytes (1 to 5).

Return parameter	<NR1>	Returns the number of bytes.
------------------	-------	------------------------------

Example	:SEARCH:TRIGger:BUS:B1:I2C:DATA:SIZE 3 Sets the number of bytes to 3.
---------	--------------------------------------------------------------------------

Set →

:SEARCH:TRIGger:BUS:B1:I2C:DATA:VALue → Query

Description	Sets or queries the triggering data value for the I ² C bus when the I ² C search trigger is set to trigger on Data or Address/Data.
-------------	------------------------------------------------------------------------------------------------------------------------------------------------------------

Syntax	:SEARCH:TRIGger:BUS:B1:I2C:DATA:VALue {<string> ? }
--------	-------------------------------------------------------

Related commands	:SEARCH:TRIGger:BUS:B1:I2C:DATA:SIZE
------------------	--------------------------------------

Parameter	<string>	<p>The number of characters in the string depends on the data size setting. The string must be enclosed in double quotes, "string".</p> <p>x = don't care</p> <p>1 = binary 1</p> <p>0 = binary 0</p>
-----------	----------	-------------------------------------------------------------------------------------------------------------------------------------------------------------------------------------------------------

Return Parameter	Returns the data value.
------------------	-------------------------

Example 1	:SEARCH:TRIGger:BUS:B1:I2C:DATA:SIZE 1 :SEARCH:TRIGger:BUS:B1:I2C:DATA:VALue "1x1x0101" Sets the value to XXX0101
-----------	-------------------------------------------------------------------------------------------------------------------------

Example 2	:SEARCH:TRIGger:BUS:B1:I2C:DATA:VALue? 1X1X0101
-----------	----------------------------------------------------

:SEARCH:TRIGger:BUS:B1:UART
:CONDition

Set →

→ Query

Description	Sets or queries the UART search triggering condition.
-------------	-------------------------------------------------------

Syntax	:SEARCH:TRIGger:BUS:B1:UART:CONDition { RXSTArt RXDATA RXENDPacket TXSTArt TXDATA TXENDPacket TXPARIttyerr RXPARIttyerr ? }	
Parameter	RXSTArt	Set search trigger on the RX Start Bit.
	RXDATA	Set search trigger on RX Data.
	RXENDPacket	Set search trigger on the RX End of Packet condition.
	RXPARIttyerr	Set search trigger on RX Parity error condition.
	TXSTArt	Set search trigger on the TX Start Bit.
	TXDATA	Set search trigger on TX Data.
	TXENDPacket	Set search trigger on the TX End of Packet condition.
	TXPARIttyerr	Set search trigger on TX Parity error condition.

Return Parameter Returns the search triggering condition.

Example :SEARCH:TRIGger:BUS:B1:UART:CONDition TXDATA
Sets the UART bus to trigger on Tx Data for the search function.

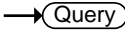
:SEARCH:TRIGger:BUS:B1:UART:RX:DATAa:  →
SIZE 

Description	Sets or queries the number of bytes for UART data.
Note	This setting only applies when the UART search trigger is set to trigger on Rx Data
Syntax	:SEARCH:TRIGger:BUS:B1:UART:RX:DATAa:SIZE {<NR1> ?}
Related commands	:SEARCH:TRIGger:BUS:B1:UART:CONDition

Parameter	<NR1>	Number of bytes (1 to 10).
Return parameter	<NR1>	Returns the number of bytes.
Example	:SEARCH:TRIGger:BUS:B1:UART:RX:DATA:SIZE 5 Sets the number of bytes to 5.	

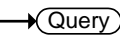

:SEARCH:TRIGger:BUS:B1:UART:RX:DATA:  
VALue

Description	Sets or queries the search triggering data value for the UART bus when the bus is set to trigger on Rx Data.	
Syntax	:SEARCH:TRIGger:BUS:B1:UART:RX:DATA:VALue {<string> ? }	
Related commands	:SEARCH:TRIGger:BUS:B1:UART:RX:DATA:SIZE	
Parameter	<sting>	The number of characters in the string depends on the data size setting. The string must be enclosed in double quotes, "string". x = don't care 1 = binary 1 0 = binary 0



Return Parameter Returns the data value.

Example1 :SEARCH:TRIGger:BUS:B1:UART:CONDition RXDATA
:SEARCH:TRIGger:BUS:B1:UART:RX:DATA:SIZE 1
:SEARCH:TRIGger:BUS:B1:UART:RX:DATA:VALue "1x1x0101"
Sets the value to 1x1x0101

Example 2 :SEARCH:TRIGger:BUS:B1:UART:RX:DATA:VALue?
1X1X0101

:SEARCH:TRIGger:BUS:B1:UART:TX:DATAa 
 :SIZE 

Description	Sets or queries the number of bytes for UART data.	
Note	This setting only applies when the UART search trigger is set to trigger on Tx Data	
Syntax	:SEARCH:TRIGger:BUS:B1:UART:TX:DATAa:SIZE {<NR1> ?}	
Related commands	:SEARCH:TRIGger:BUS:B1:UART:CONDition	
Parameter	<NR1>	Number of bytes (1 to 10).
Return parameter	<NR1>	Returns the number of bytes.
Example	:SEARCH:TRIGger:BUS:B1:UART:TX:DATAa:SIZE 5 Sets the number of bytes to 5.	

:SEARCH:TRIGger:BUS:B1:UART:TX:DATAa: 
 VALue 

Description	Sets or queries the search triggering data value for the UART bus when the bus is set to trigger on Tx Data.	
Syntax	:SEARCH:TRIGger:BUS:B1:UART:TX:DATAa:VALue {<string> ? }	
Related commands	:SEARCH:TRIGger:BUS:B1:UART:TX:DATAa:SIZE	
Parameter	<string>	<p>The number of characters in the string depends on the data size setting. The string must be enclosed in double quotes, "string".</p> <p>x = don't care</p> <p>1 = binary 1</p> <p>0 = binary 0</p>

Return Parameter Returns the data value.

Example 1 :SEARCH:TRIGger:BUS:B1:UART:CONDition TXDATA
:SEARCH:TRIGger:BUS:B1:UART:TX:DATA:SIZE 1
:SEARCH:TRIGger:BUS:B1:UART:TX:DATA:VALue
"1x1x0101"
Sets the value to 1x1x0101

Example 2 :SEARCH:TRIGger:BUS:B1:UART:TX:DATA:VALue?
1X1X0101

:SEARCH:TRIGger:BUS:B1:SPI:CONDition  

Description	Sets or queries the SPI search triggering condition.	
Syntax	:SEARCH:TRIGger:BUS:B1:SPI:CONDition {SS MISO MOSI MISOMOSI ? }	
Parameter	SS	Set to trigger on the Slave Selection condition.
	MISO	Set to trigger on the Master-In Slave-Out condition.
	MOSI	Set to trigger on the Master-Out Slave-In condition.
	MISOMOSI	Set to trigger on the Master-In Slave-Out and Master-Out Slave-In conditions.

Return Parameter Returns the triggering condition.

Example :SEARCH:TRIGger:BUS:B1:SPI:CONDition MISO
Sets the SPI bus to trigger on MISO.

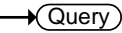
:SEARCH:TRIGger:BUS:B1:SPI:DATA:SIZE  

Description Sets or queries the number of words for SPI data for the search function.

Note	This setting only applies when the SPI search trigger is set to trigger on MISO, MOSI or MISO/MOSI	
Syntax	:SEARCH:TRIGger:BUS:B1:SPI:DATA:SIZE {<NR1> ?}	
Related commands	:SEARCH:TRIGger:BUS:B1:SPI:CONDition	
Parameter	<NR1>	Number of words (1 to 32).
Return parameter	<NR1>	Returns the number of words.
Example	:SEARCH:TRIGger:BUS:B1:SPI:DATA:SIZE 10 Sets the number of words to 10.	

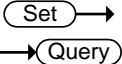
:SEARCH:TRIGger:BUS:B1:SPI:DATA:MISO: VALue 

Description	Sets or queries the search triggering data value for the SPI bus when the bus is set to trigger on MISO or MISO/MOSI.	
Syntax	:SEARCH:TRIGger:BUS:B1:SPI:DATA:MISO:VALue {<string> ? }	
Related commands	:SEARCH:TRIGger:BUS:B1:SPI:DATA:SIZE	
Parameter	<string>	<p>The number of characters in the string depends on the data size setting. The string must be enclosed in double quotes, "string".</p> <p>x = don't care</p> <p>1 = binary 1</p> <p>0 = binary 0</p>
Return Parameter	Returns the data value.	

Example 1	:SEARCH:TRIGger:BUS:B1:SPI:CONDition MISO :SEARCH:TRIGger:BUS:B1:SPI:DATA:SIZE 2 :SEARCH:TRIGger:BUS:B1:SPI:DATA:MISO:VALue "1x1x0101" Sets the value to 1x1x0101
Example 2	:SEARCH:TRIGger:BUS:B1:SPI:DATA:MISO:VALue? 1X1X0101

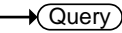
:SEARCH:TRIGger:BUS:B1:SPI:DATA:MOSI: 
VALue 

Description	Sets or queries the search triggering data value for the SPI bus when the bus is set to trigger on MOSI or MISO/MOSI.	
Syntax	:SEARCH:TRIGger:BUS:B1:SPI:DATA:MOSI:VALue {<string> ? }	
Related commands	:SEARCH:TRIGger:BUS:B1:SPI:DATA:SIZE	
Parameter	<string>	The number of characters in the string depends on the data size setting. The string must be enclosed in double quotes, "string". x = don't care 1 = binary 1 0 = binary 0

Return Parameter Returns the data value.

Example1	:SEARCH:TRIGger:BUS:B1:SPI:CONDition MOSI :SEARCH:TRIGger:BUS:B1:SPI:DATA:SIZE 2 :SEARCH:TRIGger:BUS:B1:SPI:DATA:MOSI:VALue "1x1x0101" Sets the value to 1x1x0101
----------	-------------------------------------------------------------------------------------------------------------------------------------------------------------------------------

Example2 :SEARCH:TRIGger:BUS:B1:SPI:DATA:MOSI:VALue?
1X1X0101

:SEARCH:TRIGger:BUS:B1:CAN:CONDition 

Description	Sets or returns the CAN search trigger condition.	
Syntax	:SEARCH:TRIGger:BUS:B1:CAN:CONDition {SOF FRAMEtype Identifier DATA IDANDDATA EOF ACKMISS STUFFERR ?}	
Parameter/ Return parameter	SOF	Sets search to trigger on a start of frame
	FRAMEtype	Sets search to trigger on the type of frame
	Identifier	Sets search to trigger on a matching identifier
	DATA	Sets search to trigger on matching data
	IDANDDATA	Sets search to trigger on matching identifier and data field
	EOF	Sets search to trigger on the end of frame
	ACKMISS	Sets search to trigger on a missing acknowledge
	STUFFERR	Sets search to trigger on a bit stuffing error

Example1 :SEARCH:TRIGger:BUS:B1:CAN:CONDition SOF
Triggers search on a start of frame.

Example2 :SEARCH:TRIGger:BUS:B1:CAN:CONDition?
>SOF

:SEARCH:TRIGger:BUS:B1:CAN:FRAMeType  

Description	Sets or returns the frame type for the CAN FRAMeType search trigger.	
Syntax	:SEARCH:TRIGger:BUS:B1:CAN:FRAMeType {DATA REMOte ERRor OVERLoad ?}	
Parameter/ Return parameter	DATA	Sets the frame type to data frame
	REMOte	Sets the frame type to remote frame
	ERRor	Sets the frame type to error frame
	OVERLoad	Sets the frame type to overload
Example	:SEARCH:TRIGger:BUS:B1:CAN:FRAMeType DATA Sets the frame type to DATA.	

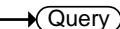
:SEARCH:TRIGger:BUS:B1:CAN:IDentifier:  
MODE

Description	Sets or returns the CAN identifier mode for the bus.	
Syntax	:SEARCH:TRIGger:BUS:B1:CAN:IDentifier:MODe {STANDard EXTended ?}	
Parameter/ Return parameter	STANDard	Standard addressing mode
	EXTended	Extended addressing mode
Example	:SEARCH:TRIGger:BUS:B1:CAN:IDentifier:MODe? >STANDARD :SEARCH:TRIGger:BUS:B1:CAN:IDentifier:MODe EXTENDED :SEARCH:TRIGger:BUS:B1:CAN:IDentifier:MODe? >EXTENDED	

:SEARCH:TRIGger:BUS:B1:CAN:IDentifier: VALue

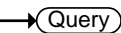
 →
→ 

Description	Sets or returns the identifier string used for the CAN search trigger. Note: Only applicable when the search trigger condition is set to ID or IDANDDATA.	
Syntax	:SEARCH:TRIGger:BUS:B1:CAN:IDentifier:VALue {<string> ?}	
Related Commands	:SEARCH:TRIGger:BUS:B1:CAN:IDentifier:MODE	
Parameter/ Return parameter	<string>	The size of the string depends on the data size setting. The string must be enclosed in double quotes, "string". String contents: x = don't care 1 = binary 1 0 = binary 0
Example	:SEARCH:TRIGger:BUS:B1:CAN:CONDition ID :SEARCH:TRIGger:BUS:B1:CAN:IDentifier:MODE STANDARD :SEARCH:TRIGger:BUS:B1:CAN:IDentifier:VALue "01100X1X01X" :SEARCH:TRIGger:BUS:B1:CAN:IDentifier:VALue? >01100X1X01X	

:SEARCH:TRIGger:BUS:B1:CAN:IDentifier: DIRection

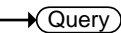
 →
→ 

Description	Sets or queries the address bit as read, write or don't care.	
Syntax	:SEARCH:TRIGger:BUS:B1:CAN:IDentifier:DIRection {READ WRITE NOCARE ?}	

Parameter/ Return parameter	READ	Sets read as the data direction
	WRITE	Sets write as the data direction
	NOCARE	Sets either as the data direction

Example2 :SEARCH:TRIGger:BUS:B1:CAN:IDentifier:DIRection?
 >WRITE
 :SEARCH:TRIGger:BUS:B1:CAN:IDentifier:DIRection
 READ
 :SEARCH:TRIGger:BUS:B1:CAN:IDentifier:DIRection?
 >READ

:SEARCH:TRIGger:BUS:B1:CAN:DATA:
 QUALifier

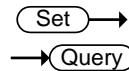

Description	Sets or returns the CAN data qualifier. Note: Only applicable when the search triggering condition is set to DATA or IDANDDATA.	
Syntax	:SEARCH:TRIGger:BUS:B1:CAN:DATA:QUALifier {LESSthan MOREthan Equal UNEQual LESSEQual M OREEQual ?}	
Parameter/ Return parameter	LESSthan	Sets search to trigger when the data is less than the qualifier value.
	MOREthan	Sets search to trigger when the data is greater than the qualifier value.
	Equal	Sets search to trigger when the data is equal to the qualifier value.
	UNEQual	Sets search to trigger when the data is not equal to the qualifier value.
	LESSEQual	Sets search to trigger when the data is less than or equal to the qualifier value.
	MOREEQual	Sets search to trigger when the data is more than or equal to the qualifier value.

```
Example      :SEARCH:TRIGger:BUS:B1:CAN:DATA:QUALifier?
              >EQUAL
              :SEARCH:TRIGger:BUS:B1:CAN:DATA:QUALifier
              MOREthan
              :SEARCH:TRIGger:BUS:B1:CAN:DATA:QUALifier?
              >MORETHAN
```

```

:SEARCH:TRIGger:BUS:B1:CAN:DATAa:SIZE → Query

```

Description	Sets or returns the length of the data string in bytes for the CAN search trigger. Note: Only applicable when the condition is set to DATA or IDANDDATA.
-------------	-------------------------------------------------------------------------------------------------------------------------------------------------------------

Syntax :SEARCH:TRIGger:BUS:B1:CAN:DATA:SIZE {<NR1>|?}

Parameter/ Return parameter	<NR1>	1~8 (bytes)
--------------------------------	-------	-------------

```
Example :SEARCH:TRIGger:BUS:B1:CAN:DATA:SIZE?
>1
:SEARCH:TRIGger:BUS:B1:CAN:DATA:SIZE 2
:SEARCH:TRIGger:BUS:B1:CAN:DATA:SIZE?
>2
```

```
:SEARCH:TRIGger:BUS:B1:CAN:DATA:
VALue
```

Description	Sets or returns the binary data string to be used for the CAN search trigger.
-------------	-------------------------------------------------------------------------------

Related Commands :SEARCH:TRIGger:BUS:B1:CAN:DATA:SIZE

Syntax :SEARCH:TRIGger:BUS:B1:CAN:DATA:VALue
{<string>|?}

Parameter/ Return parameter	<string>	The size of the string depends on the data size setting. The string must be enclosed in double quotes, "string".
--------------------------------	----------	------------------------------------------------------------------------------------------------------------------

String contents:

x = don't care

1 = binary 1

0 = binary 0

Example :SEARCH:TRIGger:BUS:B1:CAN:DATA:SIZE 1
:SEARCH:TRIGger:BUS:B1:CAN:DATA:VALue
"01010X1X"
:SEARCH:TRIGger:BUS:B1:CAN:DATA:VALue?
>01010X1X

Set →

:SEARCH:TRIGger:BUS:B1:LIN:CONDition → Query

Description Sets or returns the LIN search trigger condition.

Syntax :SEARCH:TRIGger:BUS:B1:LIN:CONDition
{SYNCFieId|Identifier|DATA|IDANDDATA|WAKEup|SLEEPEP|ERRor|?}

Parameter/ Return parameter	SYNCFieId	Sets the LIN search trigger condition to the sync field.
	Identifier	Sets the LIN search trigger condition to identifier field.
	DATA	Sets the LIN search trigger condition to the data field.
	IDANDDATA	Sets the LIN search trigger condition to identifier and data field
	WAKEup	Sets the LIN search trigger condition to wake up.
	SLEEP	Sets the LIN search trigger condition to sleep.
	ERRor	Sets the LIN search trigger condition to error.

Example :SEARCH:TRIGger:BUS:B1:LIN:CONDition?
 >IDANDDATA
 :SEARCH:TRIGger:BUS:B1:LIN:CONDition DATA
 :SEARCH:TRIGger:BUS:B1:LIN:CONDition?
 >DATA

:SEARCH:TRIGger:BUS:B1:LIN:DATA: Set →
 QUALifier → Query

Description	Sets or returns the LIN data qualifier. Note: Only applicable when the search trigger condition is set to DATA or IDANDDATA.	
Syntax	:SEARCH:TRIGger:BUS:B1:LIN:DATA:QUALifier {LESSthan MOREthan EQual UNEQual LESSEQual M OREEQual ?}	
Parameter/ Return parameter	LESSthan	Sets search to trigger when the data is less than the qualifier value.
	MOREthan	Sets search to trigger when the data is greater than the qualifier value.
	EQual	Sets search to trigger when the data is equal to the qualifier value.
	UNEQual	Sets search to trigger when the data is not equal to the qualifier value.
	LESSEQual	Sets search to trigger when the data is less than or equal to the qualifier value.
	MOREEQual	Sets search to trigger when the data is more than or equal to the qualifier value.

Example :SEARCH:TRIGger:BUS:B1:LIN:DATa:QUALifier?
 >EQUAL
 :SEARCH:TRIGger:BUS:B1:LIN:DATa:QUALifier
 MOREthan
 :SEARCH:TRIGger:BUS:B1:LIN:DATa:QUALifier?
 >MORETHAN

Set →

:SEARCH:TRIGger:BUS:B1:LIN:DATa:SIZE → Query

Description	Sets or returns the length of the data string in bytes for the LIN search trigger. Note: Only applicable when the condition is set to DATA or IDANDDATA.
-------------	-------------------------------------------------------------------------------------------------------------------------------------------------------------

Syntax	:SEARCH:TRIGger:BUS:B1:LIN:DATa:SIZE {<NR1> ?}
--------	------------------------------------------------

Parameter/ Return parameter	<NR1>	1~8 (bytes)
--------------------------------	-------	-------------

Example :SEARCH:TRIGger:BUS:B1:LIN:DATa:SIZE?
 >1
 :SEARCH:TRIGger:BUS:B1:LIN:DATa:SIZE 2
 :SEARCH:TRIGger:BUS:B1:LIN:DATa:SIZE?
 >2

Set →

:SEARCH:TRIGger:BUS:B1:LIN:DATa:
 VALue

→ Query

Description	Sets or returns the binary data string to be used for the LIN search trigger. Note: Only applicable when the condition is set to DATA or IDANDDATA.
-------------	--------------------------------------------------------------------------------------------------------------------------------------------------------

Related Commands	:SEARCH:TRIGger:BUS:B1:LIN:DATa:SIZE
---------------------	--------------------------------------

Syntax	:SEARCH:TRIGger:BUS:B1:LIN:DATa:VALue {<string> ?}
--------	-------------------------------------------------------

Parameter/ Return parameter	<string>	The size of the string depends on the data size setting. The string must be enclosed in double quotes, "string". String contents: x = don't care 1 = binary 1 0 = binary 0
Example	:SEARCH:TRIGger:BUS:B1:LIN:DATa:SIZE 1 :SEARCH:TRIGger:BUS:B1:LIN:DATa:VALue "01010X1X" :SEARCH:TRIGger:BUS:B1:LIN:DATa:VALue?>01010X1X	
	:SEARCH:TRIGger:BUS:B1:LIN:ERRTYPE	<div>Set →</div> <div>→ Query</div>
Description	Sets or returns the error type to be used for the LIN search trigger.	
Syntax	:SEARCH:TRIGger:BUS:B1:LIN:ERRTYPE {SYNC PARItY CHeCKsum ?}	
Parameter/ Return parameter	SYNC	Sets the LIN error type to SYNC.
	PARItY	Sets the LIN error type to parity.
	CHeCKsum	Sets the LIN error type to checksum.
Example	:SEARCH:TRIGger:BUS:B1:LIN:ERRTYPE?>SYNC :SEARCH:TRIGger:BUS:B1:LIN:ERRTYPE CHECKSUM :SEARCH:TRIGger:BUS:B1:LIN:ERRTYPE?>CHECKSUM	

:SEARCH:TRIGger:BUS:B1:LIN:IDentifier: VALue

Set →
 → Query

Description	Sets or returns the identifier string to be used for the LIN search trigger. Note: Only applicable when the condition is set to ID or IDANDDATA.	
Syntax	:SEARCH:TRIGger:BUS:B1:LIN:IDentifier:VALue {<string> ?}	
Parameter/ Return parameter	<string>	The size of the string depends on the data size setting. The string must be enclosed in double quotes, "string". String contents: x = don't care 1 = binary 1 0 = binary 0
Example	<pre> :SEARCH:TRIGger:BUS:B1:LIN:CONDition ID :SEARCH:TRIGger:BUS:B1:LIN:IDentifier:VALue "00X1X01X" :SEARCH:TRIGger:BUS:B1:LIN:IDentifier:VALue? >01100X1X01X </pre>	

:SEARCH:FFTPeak:METHod

Set →
 → Query

Description	Sets or returns the FFT peak method type.	
Related Commands	:SEARCH:TRIGger:TYPE :SEARCH:FFTPeak:METHod:MPEak :SEARCH:TRIGger:LEVel	
Syntax	:SEARCH:FFTPeak:METHod {MPEak LEVel ?}	

Parameter/ Return parameter	MPEak	Sets the peak method to the Max Peak type.
	LEVel	Sets the peak methods to the Level type.

Example

```
:SEARCH:FFTPeak:METHod LEVel
:SEARCH:FFTPeak:METHod?
>LEVEL
:SEARCH:TRIGger:LEVel?
>1.000E+00
:SEARCH:TRIGger:LEVel 2
:SEARCH:TRIGger:LEVel?
>2.000E+00
```

:SEARCH:FFTPeak:METHod:MPEak

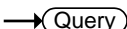
Description

Sets the active peak number (1 ~ 10) or return the frequency of the active peak number.

Related
Commands

```
:SEARCH:TRIGger:TYPE
:SEARCH:FFTPeak:METHod
```

Syntax

```
:SEARCH:FFTPeak:METHod:MPEak {<NR1> | ?}
```

Parameter

<NR1> Active peak number.

Return parameter

<NR3> Frequency of the active peak.

Example

```
:SEARCH:FFTPeak:METHod MPEak
:SEARCH:FFTPeak:METHod?
>MPEAK
:SEARCH:FFTPeak:METHod:MPEak?
>1.000E+00
:SEARCH:FFTPeak:METHod:MPEak 2
:SEARCH:FFTPeak:METHod:MPEak?
>2.000E+00
```

:SEARCH:FFTPeak:SINFo

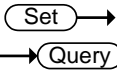

Description	Sets or returns the State Info to “Mark” or “Peak”.	
Related Commands	:SEARCH:TRIGger:TYPe	
Syntax	:SEARCH:FFTPeak:SINFo {MARK PEAK ?}	
Parameter/ Return parameter	MARK	Sets the State Info to Mark.
	PEAK	Sets the State Info to Peak.
Example	:SEARCH:FFTPeak:SINFo?	
	>PEAK	
	:SEARCH:FFTPeak:SINFo mark	
	:SEARCH:FFTPeak:SINFo?	
	>MARK	

Label Commands

:CHANnel<X>:LABel.....	217
:CHANnel<X>:LABel:DISPlay	218
:REF<X>:LABel	218
:REF<X>:LABel:DISPlay	219
:BUS1:LABel	220
:BUS1:LABel:DISPlay	220
:SET<X>:LABel	221

:CHANnel<X>:LABel

Set

→

→

Query

Description	Sets or returns the file label for the selected channel.	
Syntax	:CHANnel<X>:LABel {<string> ?}	
Related commands	:CHANnel<X>:LABel:DISPlay	
Parameter	<X>	Channel 1, 2, 3, 4
	<string>	The string must be no more than 8 characters and only contain alphanumeric characters in addition to period, dash and underscore characters. The string must be enclosed in double quotes, "string".
Return parameter	<string>	Returns the label for the selected channel. No return indicates that there has not been a file label assigned for the selected channel.
Example1	:CHANnel1:LABel "CH1_lab" Sets the channel 1 label as "CH1_lab".	
Example2	:CHANnel1:LABel? CH1_lab	

:CHANnel<X>:LABel:DISPlay

Set →

→ Query

Description	Turns the label on/off for the selected channel or returns its status.	
Syntax	:CHANnel<X>:LABel:DISPlay { OFF ON ? }	
Related commands	:CHANnel<X>:LABel	
Parameter	<X>	Channel 1, 2, 3, 4
	OFF	Turns the file label off for the selected channel.
	ON	Turns the file label on for the selected channel.
Return parameter	Returns the status of the file label for the selected channel (ON, OFF).	
Example	:CHANnel1:LABel "CH1" :CHANnel1:LABel:DISPlay ON :CHANnel1:LABel:DISPlay? ON Sets the channel 1 label to "CH1" and then turns the label display on. The query return shows that the label is on.	

:REF<X>:LABel

Set →

→ Query

Description	Sets or returns the file label for the selected reference waveform.	
Syntax	:REF<X>:LABel {<string> ?}	
Related commands	:REF<X>:LABel:DISPlay	
Parameter	<X>	REF 1, 2, 3, 4

	<string>	The string must be no more than 8 characters and only contain alphanumeric characters in addition to period, dash and underscore characters. The string must be enclosed in double quotes, "string".
Return parameter	<string>	Returns the label for the selected reference waveform. No return indicates that there has not been a file label assigned for the selected reference waveform.

Example1 :REF1:LABel "REF1_lab"
Sets the REF1 label as "REF1_lab".

Example2 :REF1:LABel?
REF1_lab

:REF<X>:LABel:DISPlay



Description	Turns the label on/off for the selected reference waveform or returns its status.	
Syntax	:REF<X>:LABel:DISPlay { OFF ON ? }	
Related commands	:REF<X>:LABel	
Parameter	<X>	Reference waveform 1, 2, 3, 4
	OFF	Turns the file label off for the selected reference waveform.
	ON	Turns the file label on for the selected reference waveform.

Return parameter Returns the status of the file label for the selected reference waveform (ON, OFF).

Example :REF1:LABel "REF1"
 :REF1:LABel:DISPlay ON
 :REF1:LABel:DISPlay?
 ON

Sets the label for reference waveform 1 to "REF1" and then turns the label display on. The query return shows that the label is on.

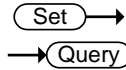

:BUS1:LABel

Description	Sets or returns the file label for the bus.	
Syntax	:BUS1:LABel {<string> ?}	
Related commands	:BUS1:LABel:DISPlay	
Parameter	<string>	The string must be no more than 8 characters and only contain alphanumeric characters in addition to period, dash and underscore characters. The string must be enclosed in double quotes, "string".
Return parameter	<string>	Returns the label for the bus. No return indicates that there has not been a file label assigned for bus.

Example1 :BUS1:LABel "Bus"
 Sets the bus label as "Bus".

Example2 :BUS1:LABel?
 Bus

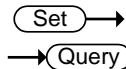

:BUS1:LABel:DISPlay

Description	Turns the label on/off for the bus or returns its status.	
Syntax	:BUS1:LABel:DISPlay { OFF ON ? }	

Related commands	:BUS1:LABel	
Parameter	OFF	Turns the file label off for the bus.
	ON	Turns the file label on for the bus.
Return parameter	Returns the status of the file label for the bus (ON, OFF).	
Example	<pre>:BUS1:LABel "Bus" :BUS1:LABel:DISPlay ON :BUS1:LABel:DISPlay? ON</pre> <p>Sets the label for the bus to "Bus" and then turns the label display on. The query return shows that the label is on.</p>	

:SET<X>:LABel

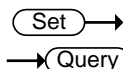

Description	Sets or returns the file label for the selected setup.	
Syntax	:SET<X>:LABel {<string> ?}	
Related commands	:SET<X>:LABel:DISPlay	
Parameter	<X>	Setup number 1 to 20
	<string>	The string must be no more than 8 characters and only contain alphanumeric characters in addition to period, dash and underscore characters. The string must be enclosed in double quotes, "string".
Return parameter	<string>	Returns the label for the selected setup. No return indicates that there has not been a file label assigned for the selected setup.
Example1	<pre>:SET1:LABel "SET1_lab"</pre> <p>Sets the label for setup 1 as "SET1_lab".</p>	

Example2 :SET1:LABel?
 SET1_lab

Segment Commands

:SEGMENTS:STATE	223
:SEGMENTS:CURRENT	224
:SEGMENTS:TOTALNUM	224
:SEGMENTS:TIME	225
:SEGMENTS:DISPALL	225
:SEGMENTS:MEASURE:MODE	225
:SEGMENTS:MEASURE:PLOT:SOURCE	226
:SEGMENTS:MEASURE:PLOT:DIVIDE	226
:SEGMENTS:MEASURE:PLOT:SELECT	227
:SEGMENTS:MEASURE:PLOT:RESULTS	227
:SEGMENTS:MEASURE:TABLE:SOURCE	228
:SEGMENTS:MEASURE:TABLE:SELECT	228
:SEGMENTS:MEASURE:TABLE:LIST	229
:SEGMENTS:MEASURE:TABLE:SAVE	229
:SEGMENTS:SAVE	230
:SEGMENTS:SAVE:SOURCE	230
:SEGMENTS:SAVE:SELECT:START	230
:SEGMENTS:SAVE:SELECT:END	231

:SEGMENTS:STATE

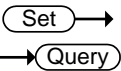

Description	Turns the segmented memory function on/off or queries its state.	
Syntax	:SEGMENTS:STATE { OFF ON ? }	
Related commands	:RUN :STOP	
Parameter/ Return parameter	OFF	Turns the segmented memory off.
	ON	Turns the segmented memory on.
Example1	:SEGMENTS:STATE ON Turns segmented memory on.	

:SEGMents:CURRent

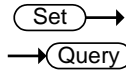

Description	Sets or queries the current segment. The total number of segments depends on the record length.	
Syntax	:SEGMents:CURRent {SETTOMIN SETTOMAX <NR1> ?}	
Related commands	:SEGMents:STATE :SEGMents:TOTAlnum	
Parameter/ Return parameter	SETTOMIN	Current segment = min segment
	SETTOMAX	Current segment = max segment
	<NR1>	1~29000
Example1	:SEGMents:CURRent 10 Sets the current segment to segment number 10.	

:SEGMents:TOTAlnum

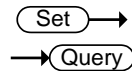

Description	Sets or queries the total number of segments for the segmented memory function. The total number of segments depends on the record length.	
Syntax	:SEGMents:TOTAlnum {SETTOMIN SETTOMAX <NR1> ?}	
Related commands	:SEGMents:STATE :SEGMents:CURRent	
Parameter/ Return parameter	SETTOMIN	Sets to the minimum number
	SETTOMAX	Sets to the maximum number
	<NR1>	1~29000
Example1	:SEGMents:TOTAlnum SETTOMAX Sets the number of segments to max number (29000).	

:SEGMents:TIME

→ Query

Description	Returns the time of the current segment in relation to the first segment.
Syntax	:SEGMents:TIME?
Related commands	:SEGMents:STATE :SEGMents:CURREnt
Return parameter	The segment time as <NR3>.
Example	:SEGMents:TIME? >8.040E-03 Returns the segment time.

:SEGMents:DISPALL

Set →

→ Query

Description	Sets or queries whether all the segments are displayed on the screen.
Syntax	:SEGMents:DISPALL {OFF ON ?}
Related commands	:SEGMents:STATE :SEGMents:CURREnt
Parameter/ Return parameter	OFF Turns the display all function off. ON Turns the display all function on.
Example1	:SEGMents:DISPALL ON Turns the display all function on.

:SEGMents:MEASure:MODE

Set →

→ Query

Description	Sets or queries the measurement mode.
Syntax	:SEGMents:MEASure:MODE {OFF PLOT TABLE ?}
Related commands	:MEASurement:MEAS<x>

Parameter/ Return parameter	OFF	Disables the automatic measurement function for the segments measurement.
	PLOT	Sets the measurement mode to Statistics.
	TABLE	Sets the measurement mode to a measurement list.

Example :SEGMents:MEASure:MODE?
>PLOT
Returns the measurement mode as Statistics.

:SEGMents:MEASure:PLOT:SOURce  

Description	Sets or queries the statistics source.
Syntax	:SEGMents:MEASure:PLOT:SOURce {<NR1> ? }
Related commands	:SEGMents:MEASure:MODE :SEGMents:MEASure:PLOT:DIVide :SEGMents:MEASure:PLOT:SElect :SEGMents:MEASure:PLOT:RESults

Parameter/ Return parameter	<NR1>	1~8 (Automatic measurement item 1~8)
--------------------------------	-------	--------------------------------------

Example1 :SEGMents:MEASure:PLOT:SOURce 1
Sets the source as auto measurement item 1.

:SEGMents:MEASure:PLOT:DIVide  

Description	Sets or queries the number of bins for the statistics function.
Syntax	:SEGMents:MEASure:PLOT:DIVide {<NR1> ? }
Related commands	:SEGMents:MEASure:PLOT:SOURce :SEGMents:MEASure:PLOT:SElect

Parameter/ Return parameter	<NR1>	1~20
--------------------------------	-------	------

Example1 :SEGMents:MEASure:PLOT:DIVide 5
Sets the number of bins to 5 for the statistics function.

:SEGMents:MEASure:PLOT:SElect  

Description	Sets or queries which bin to view the statics of.	
Syntax	:SEGMents:MEASure:PLOT:SElect {<NR1> ? }	
Related commands	:SEGMents:MEASure:PLOT:SOURce :SEGMents:MEASure:PLOT:DIVide	
Parameter	<NR1>	1~20 (cannot exceed the number of bins)

Return parameter Return the bin number as <NR3>.

Example1 :SEGMents:MEASure:PLOT:SElect 5
Set to bin number 5.

:SEGMents:MEASure:PLOT:RESults 

Description	Returns the results of the currently selected bin for the statistics measurement.	
Note	At least one automatic measurement must be turned on.	
Syntax	:SEGMents:MEASure:PLOT:RESults?	
Related commands	:SEGMents:STATE :SEGMents:MEASure:MODE PLOT :SEGMents:MEASure:PLOT:SOURce :SEGMents:MEASure:PLOT:DIVide :SEGMents:MEASure:PLOT:SElect	

Return parameter Returns the statistics measurements as a string.

Example :SEGMents:STATE ON
STOP
:SEGMents:MEASure:MODE PLOT
:SEGMents:MEASure:PLOT:SOURce 1
:SEGMents:MEASure:PLOT:DIVide 10
:SEGMents:MEASure:PLOT:SElect 1
:SEGMents:MEASure:PLOT:RESults?
> MAX,1.000kHz;MIN,1.000kHz;MEAN,1.000kHz;
Bin Statistics,1 of 10;Percent,10.00%;Count,1;
Measured,10;Unmeasured,0;Bin Range,
1.000kHz~1.000kHz;
Plots the results for automatic measurement #1,
bin 1 of 10.

:SEGMents:MEASure:TABLE:SOURce

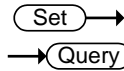

Description	Sets or queries the source of the measurement list.
-------------	-----------------------------------------------------

Syntax	:SEGMents:MEASure:TABLE:SOURce {CH1 CH2 CH3 CH4 ? }
--------	-------------------------------------------------------------

Related commands	:SEGMents:MEASure:MODE :SEGMents:MEASure:TABLE:SElect :SEGMents:MEASure:TABLE:LIST
------------------	------------------------------------------------------------------------------------------

Parameter/ Return parameter	CH1~CH4 Channel 1 to 4
--------------------------------	-----------------------------

Example1 :SEGMents:MEASure:TABLE:SOURce CH1
Sets the source to CH1.

:SEGMents:MEASure:TABLE:SElect

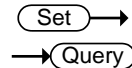

Description	Sets or queries a segment to view in the measurement table.
-------------	-------------------------------------------------------------

Syntax	:SEGMents:MEASure:TABLE:SElect {<NR1> ? }
--------	---------------------------------------------

Related commands	:SEGMents:TOTalnum
Parameter	<NR1> 1~29000
Return parameter	Returns the number of segments as <NR3>.
Example1	:SEGMents:MEASure:TABLE:SElect 10 Select segment number 10.

:SEGMents:MEASure:TABLE:LIST

Description	Returns the measurement results of each segment in the block data.
Syntax	:SEGMents:MEASure:TABLE:LIST?
Return parameter	Returns the measurements results as a block data for each segment.
Example	:SEGMents:MEASure:TABLE:LIST? >"GW GDS-1074E, serial number PXXXXXX, version V1.37", Segment Summary : CH1, Seg., Pk-Pk (V), Pk-Pk (V), 1, 8.00m, 8.00m, 2, 8.00m, 8.00m, 3, 8.00m, 8.00m, 4, 8.00m, 8.00m, 5, 8.00m, 8.00m, 6, 8.00m, 8.00m, 7, 8.00m, 8.00m, 8, 8.00m, 8.00m, 9, 12.0m, 12.0m, 10, 8.00m, 8.00m,

:SEGMents:MEASure:TABLE:SAVE

Description	Saves the list of segment automatic measurement results.
Syntax	:SEGMents:MEASure:TABLE:SAVE

:SEGMents:SAVe

Set →

Description	Saves the segments.
Syntax	:SEGMents:SAVe
Related Commands	:SEGMents:SAVe:SOURce :SEGMents:SAVe:SElect:STARt :SEGMents:SAVe:SElect:END
Example	:SEGMents:SAVe:SOURce CH1 :SEGMents:SAVe:SElect:STARt 1 :SEGMents:SAVe:SElect:END 10 :SEGMents:SAVe

:SEGMents:SAVe:SOURce

Set →
→ Query

Description	Sets or queries the source segment waveform to save.
Syntax	:SEGMents:SAVe:SOURce {CH1 CH2 CH3 CH4 ? }
Parameter/ Return parameter	CH1~CH4 Channel 1 to 4.
Example	:SEGMents:SAVe:SOURce CH1 >Sets the source to CH1.

:SEGMents:SAVe:SElect:STARt

Set →
→ Query

Description	Sets or queries the starting segment to save from. The number of possible segments depends on the record length.
Syntax	:SEGMents:SAVe:SElect:STARt {SETTOMIN SETTOMAX <NR1> ? }
Related commands	:SEGMents:TOTalnum

Parameter/ Return parameter	SETTOMIN	Sets the starting segment to min segment.
	SETTOMAX	Sets the starting segment to the max segment.
	<NR1>	Sets the segment to 1~29000

Example :SEGMents:SAVe:SElect:STARt 2
Sets the starting segment to segment number 2.

:SEGMents:SAVe:SElect:END 

Description Sets or queries the ending segment to save from. The number of possible segments depends on the record length.

Syntax :SEGMents:SAVe:SElect:END
{SETTOMIN | SETTOMAX | <NR1> | ? }

Related commands :SEGMents:TOTAlnum

Parameter/ Return parameter	SETTOMIN	Sets the starting segment to min segment.
	SETTOMAX	Sets the starting segment to the max segment.
	<NR1>	Sets the segment to 1~29000.

Return parameter <NR3> Returns the ending segment as NR3.

Example :SEGMents:SAVe:SElect:END 10
Sets the ending segment to segment number 10.

DVM Commands

The DVM commands are only available when the optional DVM software is installed.

:DVM:STATE	232
:DVM:SOURce	232
:DVM:MODE.....	233
:DVM:VALue	233

:DVM:STATE

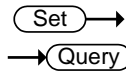

Description	Sets or queries the DVM state to on or off.	
Syntax	:DVM:STATE {OFF ON ? }	
Related commands	:DVM:SOURce :DVM:MODE	
Parameter/ Return parameter	OFF ON	Turns the DVM off. Turns the DVM on.
Example	:DVM:STATE ON Turns the DVM state on.	

:DVM:SOURce

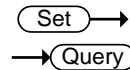

Description	Sets or queries the source of the DVM.	
Syntax	:DVM:SOURce {CH1 CH2 CH3 CH4 ?}	
Related commands	:DVM:STATE :DVM:MODE	
Parameter/ Return parameter	CH1~CH4	Channel 1 to 4.
Example	:DVM:SOURce CH1 Sets the DVM source to channel 1.	

:DVM:MODE

Set

→

→

Query

Description	Sets or queries the DVM mode.	
Syntax	:DVM:MODE {ACRMS DC DCRMS DUTY FREQuency ?}	
Related commands	:DVM:SOURce :DVM:STATE	
Parameter/ Return parameter	ACRMS	Sets the mode to AC RMS
	DC	Sets the mode to DC
	DCRMS	Sets the mode to DC RMS
	DUTY	Sets the mode to AC Duty
	FREQuency	Sets the mode to AC frequency
Example	:DVM:MODE DUTY Sets the DVM mode to DUTY.	

:DVM:VALue

→

Query

Description	Returns the measurement value of the selected mode.	
Syntax	:DVM:VALue?	
Related commands	:DVM:SOURce :DVM:STATE :DVD:MODE	
Return parameter	Returns the measurement value as <NR3>.	
Example	:DVM:VALue? >8.410E-04 Returns the measurement.	

Go_NoGo Commands

The GoNoGo APP must first be launched (or use the command, “:GONogo:SCript”) before any of the Go_NoGo or Template commands can be used.

:GONogo:CLear	234
:GONogo:EXECute	234
:GONogo:FUNCTion	235
:GONogo:NGCount	235
:GONogo:NGDefine	235
:GONogo:SOURce	236
:GONogo:VIOLation	236
:GONogo:SCript	236
:TEMPlate:MODE	237
:TEMPlate:MAXimum	237
:TEMPlate:MINimum	237
:TEMPlate:POSition:MAXimum	238
:TEMPlate:POSition:MINimum	238
:TEMPlate:SAVe:MAXimum	238
:TEMPlate:SAVe:MINimum	239
:TEMPlate:TOLerance	239
:TEMPlate:SAVe:AUTo	239

:GONogo:CLear



Description	Clears the Go/NoGo counter.
-------------	-----------------------------

Syntax	:GONogo:CLear
--------	---------------

:GONogo:EXECute

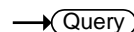
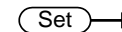

Description	Enables or disables the Go/NoGo function or queries its state.
-------------	----------------------------------------------------------------

Syntax	:GONogo:EXECute {OFF ON ?}
--------	----------------------------

Parameter/	OFF	Disabled
Return Parameter	ON	Enabled
Example	:GONogo:EXECute OFF Turns Go/NoGo off.	

:GONogo:FUNCTION



Description	Initializes the Go/NoGo APP. This must be run after the Go/NoGo APP has been started.
Syntax	:GONogo:FUNCTION

:GONogo:NGCount



Description	Returns the Go/NoGo counter.
Syntax	:GONogo:NGCount{?}
Return parameter	Returns a string in the following format “number of violations,total tests”
Example	:GONogo:NGCount? > 3,25 Indicates that 3 violations occurred over 25 tests.

:GONogo:NGDefine

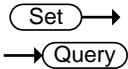

Description	Sets the Go/NoGo “When” conditions.	
Syntax	:GONogo:NGDefine {EXITs ENTers}[?]	
Parameter/ Return Parameter	EXITs	Sets the NoGo condition to when the input signal exceeds the limit boundary.
	ENTers	Sets the NoGo condition to when the input signal stays within the limit boundary.
Example	:GONogo:NGDefine EXITs Sets the Go/NoGo condition to EXITs.	

:GONogo:SOURce

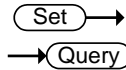

Description	Sets the source for the Go/NoGo signal.	
Syntax	:GONogo:SOURce {CH1 CH2 CH3 CH4 ?}	
Parameter/ Return Parameter	CH1~CH4	
Example	:GONogo:SOURce CH1 Sets the source to CH1.	

:GONogo:VIOLation

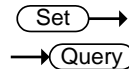

Description	Sets or returns actions for the Go/NoGo violations.	
Syntax	:GONogo:VIOLation {STOP CONTinue ?}	
Parameter/ Return Parameter	STOP	The waveform will be frozen.
	CONTinue	Ignore the violation.
Example	:GONogo:VIOLation STOP Sets violation action to STOP.	

:GONogo:SCRipt



Description	Activates/Deactivates the Go/NoGo APP or queries its state.	
Syntax	:GONogo:SCRipt {OFF ON ?}	
Parameter/ Return Parameter	ON	Turns Go/NoGo APP on.
	OFF	Turns the Go/NoGo APP off.
Example	:GONogo:SCRipt? >ON The Go/NoGo script is on.	

 →
 → 

:TEMplate:MODE

Description	Sets or returns the Go/NoGo template mode.	
Syntax	:TEMplate:MODE {MAXimum MINimum AUTO ?}	
Parameter/ Return Parameter	MAXimum	Maximum template
	MINimum	Minimum template
	AUTO	Auto template
Example	:TEMplate:MODE AUTO Sets the template mode to AUTO.	

 →
 → 

:TEMplate:MAXimum

Description	Defines or queries which waveform memory (REF1 or W1~W20) is set to the maximum template.	
Syntax	:TEMplate:MAXimum {REF1 W1~W20 ?}	
Parameter/ Return Parameter	REF1	Reference one
	W1~W20	Waveform memory 1 to 20
Example	:TEMplate:MAXimum REF1 Saves the maximum template to REF1.	

 →
 → 

:TEMplate:MINimum

Description	Defines or queries which waveform memory (REF1 or W1~W20) is set to the minimum template.	
Syntax	:TEMplate:MINimum {REF2 W1~W20 ?}	
Parameter/ Return Parameter	REF2	Reference one
	W1~W20	Waveform memory 1 to 20
Example	:TEMplate:MINimum REF2 Saves the minimum template to REF2.	

:TEMPlate:POSition:MAXimum

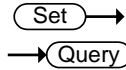

Description	Sets or queries the position of the maximum template.	
Syntax	:TEMPlate:POSition:MAXimum {<NR2> ?}	
Parameter	<NR2>	Desired template position (-12.0 ~ +12.0 divisions)
Return parameter	Returns the position in the following format: “<NR2>Div”	
Example	:TEMPlate:POSition:MAXimum 3.00 Sets the maximum template position to 3.00 divisions.	

:TEMPlate:POSition:MINimum

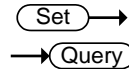

Description	Sets or queries the position of the minimum template.	
Syntax	:TEMPlate:POSition:MINimum {<NR2> ?}	
Parameter	<NR2>	Desired template position (-12.0 ~ +12.0 divisions)
Return parameter	Returns the position in the following format: “<NR2>Div”	
Example	:TEMPlate:POSition:MINimum 3.00 Sets the minimum template position to 3.00 divisions.	

:TEMPlate:SAVe:MAXimum

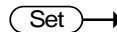

Description	Saves the maximum template.	
Syntax	:TEMPlate:SAVe:MAXimum	

:TEMPlate:SAVe:MINimum

Set →

Description Saves the maximum template.

Syntax :TEMPlate:SAVe:MINimum

:TEMPlate:TOLerance

Set →

→ Query

Description Sets or queries the tolerance as a percentage.

Syntax :TEMPlate:TOLerance {<NR2>|?}

Parameter/
Return Parameter <NR2> The auto tolerance range (0.4% ~ 40%)

Example :TEMPlate:TOLerance 10
Sets the tolerance to 10%.

:TEMPlate:SAVe:AUTO

Set →

Description Saves the AUTO template (maximum and minimum templates).

Syntax :TEMPlate:SAVe:AUTO

Data Logging Commands

:DATALOG:STATE 240

:DATALOG:SOURce 240

:DATALOG:SAVe 241

:DATALOG:INTerval 241

:DATALOG:DURation 242

:DATALOG:STATE

Set

Query

Description	Sets or queries the state of the data logging app.	
Syntax	:DATALOG:STATE {OFF ON ?}	
Related commands	:DATALOG:SOURce	
	:DATALOG:SAVe	
	:DATALOG:INTerval	
	:DATALOG:DURation	
Parameter/ Return parameter	OFF	Turns the data logging off.
	ON	Turns the data logging on.
Example	:DATALOG:STATE ON Turns the data logging app on.	

:DATALOG:SOURce

Set

Query

Description	Sets or queries the data logging source channel.	
Syntax	:DATALOG:SOURce {CH1~CH4 all ?}	
Related commands	:DATALOG:STATE	
	:DATALOG:SAVe	
	:DATALOG:INTerval	
	:DATALOG:DURation	
Parameter/Return	CH1 ~CH4	Channel 1, 2, 3 or 4

parameter	all	All displayed channels.
-----------	-----	-------------------------

Example :DATALOG:SOURce CH1
Sets the source to CH1.

:DATALOG:SAVe

Set →

→ Query

Description Sets or queries the save format as image or waveform.

Syntax :DATALOG:SAVe {IMAGe|WAVEform|?}

Related commands :DATALOG:STATE
:DATALOG:SOURce
:DATALOG:INTerval
:DATALOG:DURation

Parameter/Return parameter IMAGe Save as images.
WAVEform Save as waveforms.

Example :DATALOG:SAVe WAVEform
Sets the save format to waveform.

Set →

→ Query

:DATALOG:INTerval

Description Sets or queries the recording interval time in seconds. The interval times that can be set are dependent on the settings of the DATALOG:SOURCE and DATALOG:SAVe commands.

Syntax :DATALOG:INTerval {<NR1>|?}

Related commands :DATALOG:STATE
:DATALOG:SOURce
:DATALOG:SAVe
:DATALOG:DURation

Parameter/Return parameter	<NR1>	<p>Sets returns the interval time in discrete seconds:</p> <p>Interval time for DATALOG:SOURCE = All or DATALOG:SAVE=IMAGE: 5, 10, 15, 20, 25, 30, 35, 60, 120</p> <p>Interval time for DATALOG:SOURCE = CH1~CH4: 2, 3, 4, 5, 10, 20, 30, 60, 120</p>
----------------------------	-------	-----------------------------------------------------------------------------------------------------------------------------------------------------------------------------------------------------------------------------------------------------------

Example : DATALOG:INTerval 5
Sets the recording interval to 5 seconds.

:DATALOG:DURation

Set →

→ Query

Description	Sets or queries the recording duration time in minutes.	
Syntax	:DATALOG:DURation {<NR1> ?}	
Related commands	: DATALOG:STATE : DATALOG:SOURce : DATALOG:SAVe : DATALOG:INTerval	
Parameter/Return parameter	<NR1>	<p>Sets returns the duration time in discrete minutes:</p> <p>5, 10, 15, 20, 25, 30, 60, 90, 120, 150, 180, 210, 240, 270, 300, 330, 360, 390, 420, 450, 480, 510, 540, 570, 600, 1200, 1800, 2400, 3000, 3600, 4200, 4800, 5400, 6000</p>

Example : DATALOG:DURation 10
Sets the recording duration to 10 minutes.

Remote Disk Commands

:REMOTEDisk:IPADdress	243
:REMOTEDisk:PATHName	243
:REMOTEDisk:USERName	243
:REMOTEDisk:PASSWord	244
:REMOTEDisk:MOUNT.....	244
:REMOTEDisk:AUTOMount.....	245

:REMOTEDisk:IPADdress

Set

Query

Description	Sets or returns the IP address of remote disk.	
Syntax	:REMOTEDisk:IPADdress {<string> ?}	
Parameter/ Return parameter	<string>	IP address enclosed in double quotes. Eg., 172.16.20.255
Example	:REMOTEDisk:IPADdress "172.16.20.255" Sets the remote disk IP address as 172.16.20.255.	

:REMOTEDisk:PATHName

Set

Query

Description	Sets or returns the file path of the remote disk.	
Syntax	:REMOTEDisk:PATHName {<string> ?}	
Parameter/ Return parameter	<string>	File path in enclosed in double quotes eg., "remote_disk"
Example	:REMOTEDisk:PATHName "remote_disk" Sets the file path to c:/remote_disk.	

:REMOTEDisk:USERName

Set

Query

Description	Sets or queries the account username for the remote disk.	
Syntax	:REMOTEDisk:USERName {<string> ? }	

Parameter/Return parameter	<string>	User name enclosed in double quotes eg., "User_Name".
----------------------------	----------	-------------------------------------------------------

Example :REMOTEDisk:USERName "User_Name"
Sets the account name as User_Name.

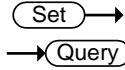

:REMOTEDisk:PASSWord

Description	Sets or queries the account password for the remote disk.
-------------	-----------------------------------------------------------

Syntax	:REMOTEDisk:PASSWord {<string> ? }
--------	--------------------------------------

Parameter/Return parameter	<string>	Username password enclosed in double quotes eg., "Password".
----------------------------	----------	--------------------------------------------------------------

Example :REMOTEDisk:PASSWord "Password"
Sets the account password as Password.

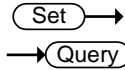

:REMOTEDisk:MOUNT

Description	Turns remote disk on/off or queries its state.
-------------	------------------------------------------------

Syntax	:REMOTEDisk:MOUNT { OFF ON ? }
--------	------------------------------------

Parameter/Return parameter	OFF	Unmount remote disk
	ON	Mount remote disk

Example :REMOTEDisk:IPADdress "172.16.5.154"
:REMOTEDisk:PATHName "remote_disk"
:REMOTEDisk:USERName "guest"
:REMOTEDisk:PASSWord "password"
:REMOTEDisk:MOUNT ON
Sets the remote disk parameters and mounts the remote disk.

:REMOTEDisk:AUTOMount

Set

→

→

Query

Description	Turns automount on/off or queries its state. The remote disk must be configured beforehand.	
Syntax	:REMOTEDisk:AUTOMount { OFF ON ? }	
Parameter/Return parameter	OFF	Don't mount the remote disk at start up.
	ON	Automatically mount the remote disk on start up.
Example	:REMOTEDisk:AUTOMount ON Turns the automount function on.	

A

PPENDX

Error messages

Description	The following error messages may be returned from the :SYSTem:ERRor? query. For details see page 159.																									
List of error messages	<table><tr><th>Error number, "Error Description"</th></tr><tr><td>+0, "No error."</td></tr><tr><td>-100, "Command error"</td></tr><tr><td>-101, "Invalid character"</td></tr><tr><td>-102, "Syntax error"</td></tr><tr><td>-103, "Invalid separator"</td></tr><tr><td>-104, "Data type error"</td></tr><tr><td>-105, "GET not allowed"</td></tr><tr><td>-108, "Parameter not allowed"</td></tr><tr><td>-109, "Missing parameter"</td></tr><tr><td>-110, "Command header error"</td></tr><tr><td>-111, "Header separator error"</td></tr><tr><td>-112, "Program mnemonic too long"</td></tr><tr><td>-113, "Undefined header"</td></tr><tr><td>-114, "Header suffix out of range"</td></tr><tr><td>-115, "Unexpected number of parameters"</td></tr><tr><td>-120, "Numeric data error"</td></tr><tr><td>-121, "Invalid character in number"</td></tr><tr><td>-123, "Exponent too large"</td></tr><tr><td>-124, "Too many digits"</td></tr><tr><td>-128, "Numeric data not allowed"</td></tr><tr><td>-130, "Suffix error"</td></tr><tr><td>-131, "Invalid suffix"</td></tr><tr><td>-134, "Suffix too long"</td></tr><tr><td>-138, "Suffix not allowed"</td></tr></table>	Error number, "Error Description"	+0, "No error."	-100, "Command error"	-101, "Invalid character"	-102, "Syntax error"	-103, "Invalid separator"	-104, "Data type error"	-105, "GET not allowed"	-108, "Parameter not allowed"	-109, "Missing parameter"	-110, "Command header error"	-111, "Header separator error"	-112, "Program mnemonic too long"	-113, "Undefined header"	-114, "Header suffix out of range"	-115, "Unexpected number of parameters"	-120, "Numeric data error"	-121, "Invalid character in number"	-123, "Exponent too large"	-124, "Too many digits"	-128, "Numeric data not allowed"	-130, "Suffix error"	-131, "Invalid suffix"	-134, "Suffix too long"	-138, "Suffix not allowed"
Error number, "Error Description"																										
+0, "No error."																										
-100, "Command error"																										
-101, "Invalid character"																										
-102, "Syntax error"																										
-103, "Invalid separator"																										
-104, "Data type error"																										
-105, "GET not allowed"																										
-108, "Parameter not allowed"																										
-109, "Missing parameter"																										
-110, "Command header error"																										
-111, "Header separator error"																										
-112, "Program mnemonic too long"																										
-113, "Undefined header"																										
-114, "Header suffix out of range"																										
-115, "Unexpected number of parameters"																										
-120, "Numeric data error"																										
-121, "Invalid character in number"																										
-123, "Exponent too large"																										
-124, "Too many digits"																										
-128, "Numeric data not allowed"																										
-130, "Suffix error"																										
-131, "Invalid suffix"																										
-134, "Suffix too long"																										
-138, "Suffix not allowed"																										

- 140, "Character data error"
- 141, "Invalid character data"
- 144, "Character data too long"
- 148, "Character data not allowed"
- 150, "String data error"
- 151, "Invalid string data"
- 158, "String data not allowed"
- 160, "Block data error"
- 161, "Invalid block data"
- 168, "Block data not allowed"
- 170, "Expression error"
- 171, "Invalid expression"
- 178, "Expression data not allowed"
- 180, "Macro error"
- 181, "Invalid outside macro definition"
- 183, "Invalid inside macro definition"
- 184, "Macro parameter error"

- 200, "Execution error"
- 201, "Invalid while in local"
- 202, "Settings lost due to rtl"
- 203, "Command protected"
- 210, "Trigger error"
- 211, "Trigger ignored"
- 212, "Arm ignored"
- 213, "Init ignored"
- 214, "Trigger deadlock"
- 215, "Arm deadlock"
- 220, "Parameter error"
- 221, "Settings conflict"
- 222, "Data out of range"
- 223, "Too much data"
- 224, "Illegal parameter value"
- 225, "Out of memory"
- 226, "Lists not same length"
- 230, "Data corrupt or stale"
- 231, "Data questionable"
- 232, "Invalid format"
- 233, "Invalid version"
- 240, "Hardware error"

- 241, "Hardware missing"
- 250, "Mass storage error"
- 251, "Missing mass storage"
- 252, "Missing media"
- 253, "Corrupt media"
- 254, "Media full"
- 255, "Directory full"
- 256, "File name not found"
- 257, "File name error"
- 258, "Media protected"
- 260, "Expression error"
- 261, "Math error in expression"
- 270, "Macro error"
- 271, "Macro syntax error"
- 272, "Macro execution error"
- 273, "Illegal macro label"
- 274, "Macro parameter error"
- 275, "Macro definition too long"
- 276, "Macro recursion error"
- 277, "Macro redefinition not allowed"
- 278, "Macro header not found"
- 280, "Program error"
- 281, "Cannot create program"
- 282, "Illegal program name"
- 283, "Illegal variable name"
- 284, "Program currently running"
- 285, "Program syntax error"
- 286, "Program runtime error"
- 290, "Memory use error"
- 291, "Out of memory"
- 292, "Referenced name does not exist"
- 293, "Referenced name already exists"
- 294, "Incompatible type"

- 300, "Device-specific error"
- 310, "System error"
- 311, "Memory error"
- 312, "PUD memory lost"
- 313, "Calibration memory lost"
- 314, "Save/recall memory lost"

- 315, "Configuration memory lost"
- 320, "Storage fault"
- 321, "Out of memory"
- 330, "Self-test failed"
- 340, "Calibration failed"
- 350, "Queue overflow"
- 360, "Communication error"
- 361, "Parity error in program message"
- 362, "Framing error in program message"
- 363, "Input buffer overrun"
- 365, "Time out error"

- 400, "Query error"
- 410, "Query INTERRUPTED"
- 420, "Query UNTERMINATED"
- 430, "Query DEADLOCKED"
- 440, "Query UNTERMINATED after indefinite response"

I**NDEX**

ACQuire	
FILTer	
TRACking	44
ACQuire	
AVERage	38
FILTer	
FREQuency	42
FILTer	42
SOURce	41
MEMory	39
MODE	39
ACQuire	
STATe	44
ACQuire	
INTERpolation.....	44
ACQuire	
RECORDlength	45
ACQuire	
HEADer	45
AUTORSET	
MODE	46
AUTOSet	46
BUS1	168
CAN	
BITRate	178
PROBe	177
SAMPLEpoint.....	178
SOURce	177
DISPlay	
FORMAT.....	176
I2C	
ADDRess	
RWINClude.....	169
SCLK	
SOURce.....	170
SDA	
SOURce.....	170
INPut.....	169
LABel.....	220
DISPlay	220
LIN	
BITRate	179
IDFOrmat	179
POLARity	179
SAMPLEpoint.....	180
SOURce	180
STANDard	180
SPI	
BITORder.....	175
MISO	
SOURce	176
MOSI	
SOURce	176
SCLK	
POLARity	174
SOURce	175
SS	
POLARity	174
SOURce	175
WORDSize	174
STATE	168
TYPE	168
UART	
BITRate	170
DATABits	171
EOFPacket.....	172
PACKet	172
PARity	171
RX	
SOURce.....	173
TX	
SOURce.....	173
CHANnel	
BWLimit.....	47
COUPLing	48
DESKew	48
DISPlay	48
EXPand.....	49
IMPedance.....	49
INVert	50

LABel	217	DATE.....	166
DISPlay	218	DISplay	
POSiTion.....	50	INTENSITy	
PROBe		BACKLight	
TYPE.....	51	AUTODim	
PROBe		Time.....	74
RATio	51	DISPlay	
SCALE.....	51	GRATicule	75
CLS	34	INTensity	
CURSor		BACKLight.....	74
DDT.....	65	BACKLight	
H1Position.....	66	AUTODim	
H2Position.....	66	ENABLE	74
HDELta	67	GRATicule.....	73
HUNI	64	WAVEform	73
HUSE.....	64	OUTPut	76
MODE.....	63	PERSistence	75
SOURce.....	63	WAVEform	76
V1Position	67	DVM	
VDELta	68	MODE	233
VUNI.....	65	SOURce	232
VUSE.....	65	STATE	232
XY		VALue.....	233
POLar		Error list	246
RADIUS		Ethernet	
DELta.....	70	interface.....	7
POSiTion	69	ETHERnet	
THETA		DHCP	165
DELta.....	70	FORCe	118
POSiTion	70	GONogo	
PRODuct		CLEar.....	234
DELta.....	71	EXECute	234
POSiTion.....	71	FUNCTion.....	235
RATio		NGCount.....	235
DELta	72	NGDefine	235
RATio		SCRipt.....	236
POSiTion.....	71	SOURce	236
RECTangular		VIOlation	236
X		HARDcopy	
DELta.....	68	ASSIGN	79
POSiTion	68	MODE	77
Y		PRINTINKSaver.....	78
DELta.....	69	SAVEFORMat.....	78
POSiTion	69	SAVEINKSaver	78
DATALOG			
DURation.....	242		
INTerval.....	241		
SAVe	241		
SOURce.....	240		
STATE	240		

START	77
HEADer	45
IDN?	32
Interface	5
LISTer	
DATA	177
LRN?	32
MARK	182
CREATE	182
DELEte	183
MATH	
ADVanced	
OPERator	58
POSition	60
SCALE	60
DISP	53
DUAL	
OPERator	54
POSition	55
SCALE	55
SOURce	54
FFT	
HORizontal	
POSition	58
SCALE	58
MAG	56
POSition	57
SCALE	57
SOURce	56
WINDow	56
TYPE	54
MATHVAR	59
MEASure	
AMPlitude	92
AREa	97
CARea	98
CMEan	93
CRMS	97
FALL	84
FFFDelay	100
FFRDelay	100
FOVShoot	84
FPReshoot	85
FREQuency	85
FRFDelay	99
FRRDelay	99

GATing	81
HIGH	93
LFFDelay	103
LFRDelay	102
LOW	94
LRFDelay	102
LRRDelay	101
MAX	95
MEAN	92
METHod	82
MIN	95
NEDGE	91
NPULSE	90
NWIDth	86
PDUTy	86
PEDGE	91
PERiod	87
PHase	103
PK2PK	96
PPULSE	90
PWIDth	87
RISe	88
RMS	96
ROVShoot	88
RPReshoot	89
SOURce	81

MEASurement

MEAS	
MAXimum	109
MEAN	110
MINimum	111
SOURCE	105, 106, 107
STATE	108
STDdev	111
TYPe	107
VALue	109
REFLevel	
PERCent	
HIGH	82
LOW	83
MID	83
MID2	83
STATISTICS	113
MODE	112
WEIghting	113

RCL	33
-----------	----

RECALL

SETUp	160
WAVEform	160

REF	DIRection	207
DISPlay	MODE	206
LABel	VALue	207
DISPlay	I2C	
OFFSet	ADDReSS	
SCALE	DIRection	197
TIMEbase	MODE	195
POSition	TYPE	195
SCALE	VALue	196
Remote control	CONDition	194
interface configuration	DATA	
.....5	SIZE	197
REMOTEDisk	VALue	198
AUTOMount	LIN	
IPADdress	CONDition	210
MOUNT	DATA	
PASSWord	QUALifier	211
PATHName	SIZE	212
USERName	VALue	212
RST	ERRTYPE	213
..... 34	IDentifier	
RUN	VALue	214
..... 117	SPI	
SAV	CONDition	202
..... 33	DATA	
SAVE	MISO	203
IMAGE	MOSI	204
FILEFormat	SIZE	202
INKSaver	UART	
SETUp	CONDition	198
WAVEform	RX	
FILEFormat	DATA	199, 200
SEARCH	TX	
COPY	DATA	201
FFTPeak	TYPE	194
METHod	EDGE	
MPEak	SLOP	187
SINFo	HLEVel	188
STATE	LEVel	188
TOTAL	LLEVel	189
TRIGger	PULSe	
BUS	TIME	191
B1	WHEn	191
CAN	PULSEWidth	
CONDition	POLarity	189
DATA	RISEFall	
QUALifier	SLOP	190
SIZE	TIME	193
VALue	WHEn	193
FRAMetype	RUNT	
IDentifier	POLarity	190
	TIME	192
	WHEn	192
	SOURce	187
	TYPE	186
	SEGments	

CURRent	224	MODe	120
DISPALL	225	POSition	119
MEASure		SCALe	119
MODe	225	WINDow	
PLOT		POSition	120
DIVide	226	SCALe	121
RESults	227		
SElect	227	TRIGger	
SOURce	226	ALTernate	137
TABLE		BUS	
LIST	229	B1	
SAVe	229	CAN	
SElect	228	CONDition	149
SOURce	228	DATA	
SAVE	230	QUALifier	152
SElect		SIZE	153
END	231	VALue	153
START	230	FRAMetype	150
SOURce	230	IDentifier	
STATE	223	DIRection	152
TIME	225	MODE	150
TOTALnum	224	VALue	151
SET		I2C	
LABel	221	ADDRESS	
SINGLE	117	DIRection	142
Socket server		MODE	140
function check	10	TYPE	141
Socket server		VALue	141
interface	9	CONDition	139
STOP	117	DATA	
SYSTEM		SIZE	142
ERRor	159	VALue	143
LOCK	159	LIN	
TEMPLate		CONDition	154
MAXimum	237	DATA	
MINimum	237	QUALifier	156
MODE	237	SIZE	156
POSition		VALue	157
MAXimum	238	ERRTYPE	157
MINimum	238	IDentifier	
SAVe		VALue	158
AUto	239	SPI	
MAXimum	238	CONDition	147
MINimum	239	DATA	
TOLerance	239	MISO	
TIMEbase		VALue	148
EXPand	119	MOSI	
		VALue	149
		SIZE	147
		UART	
		CONDition	144
		RX	
		DATA	
		SIZE	144
		VALue	145
		TX	

DATA	TIME	136
SIZE.....	WHEN	135
VALue	PULSEWidth	
THReshold	POLarity	130
CH	RISEFall	
TYPe	SLOP	132
COUPle	Time.....	133
DELay	WHEn	132
EVENT.....	RUNT	
LEVel	POLarity	130
SLOP	Time.....	131
TIME.....	WHEn	131
TYPe.....	SOURce	124
EDGE	STATe.....	137
SLOP	TIMEOut	
EXTERnal	TIMER.....	136
PRObe	WHEn	136
RATio.....	TYPe	124
TYPe.....	VIDeo	
FREQuency.....	FIEld	134
HLEVel	LiNe.....	134
HOLDOff.....	POLarity	135
LEVel.....	TYPe.....	133
LLEVel	USB	
MODE.....	function check	6
NREJ.....	remote control interface	5
PULSe		